

# PROBSTFELD & ASSOCIATES

PROFESSIONAL LAND SURVEYORS

515 Park Grove, Suite 102 Katy, Texas 77450 Office (281) 829-0034 Fax (281) 829-0233

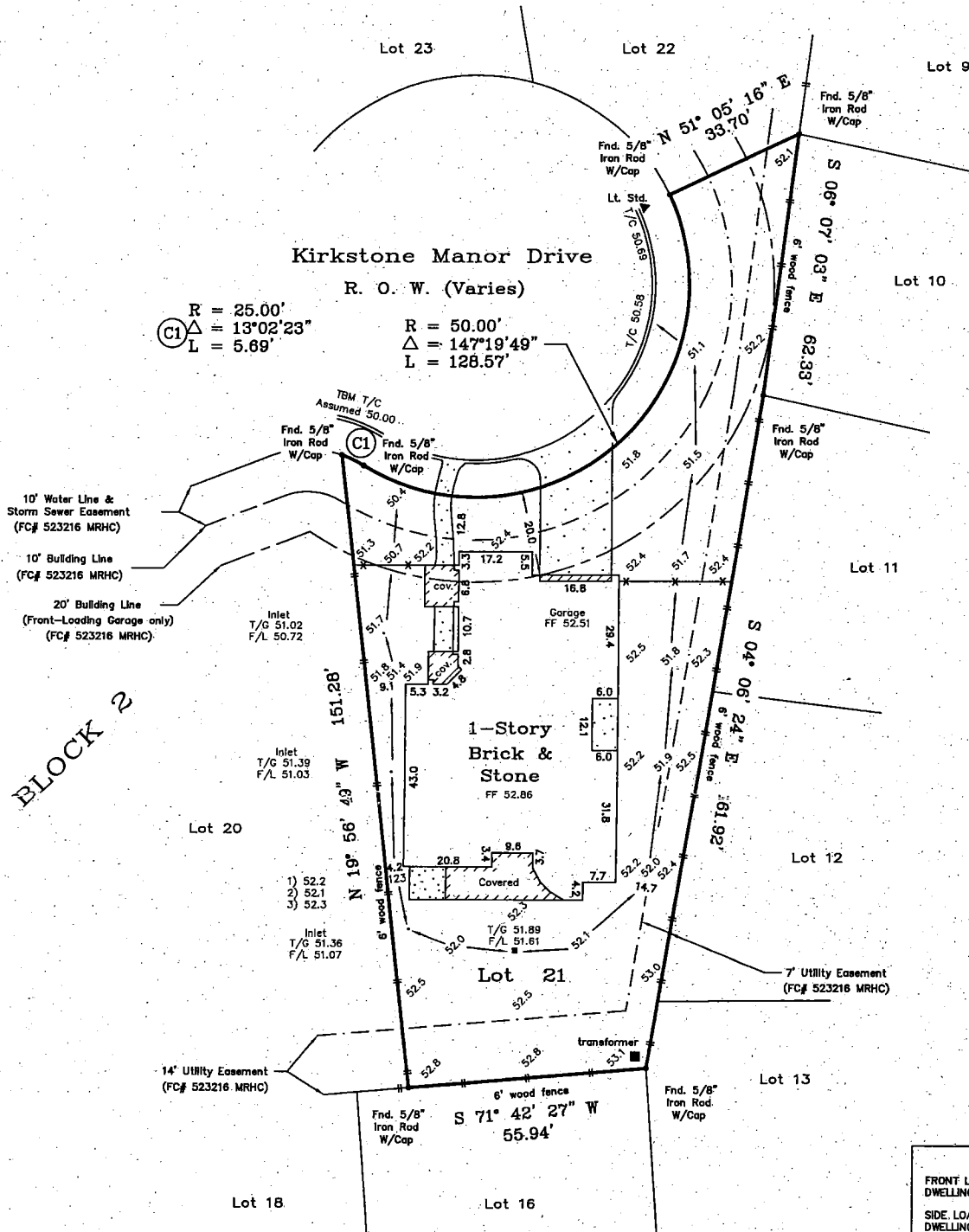

PER PLAT NOTES:  
 FRONT LOADING GARAGE SETBACK: 20'  
 DWELLING UNIT SETBACK: 10'  
 SIDE LOADING GARAGE SETBACK: 10'  
 DWELLING UNIT SETBACK: 10'

Lender: Distinctive Mortgage

All bearings are referenced to the recorded plat unless otherwise noted.

Lot subject to a Electrical Service agreement with Centerpoint Energy Houston Electric LLC. as recorded under Harris County Clerk's File No. W-559511.

Lot subject to covenant restrictions as recorded under Film Code No. 523213 (HCMR), and Clerks File No. S-808820, S-843054, and W-179746 (HCCF). (Surveyor has not reviewed) Surveyor has not abstracted property. This survey has been prepared based upon information provided by the title company. No independent investigation of the accuracy of the title company's work has been performed by the surveyor. Zoning ordinances and zoning building set back lines (IF ANY) are not shown.

**PLAT OF PROPERTY FOR:**

Charles M. Leland and Susan F. Leland  
 at 9507 Kirkstone Manor Drive  
 Lot 21 Block 2  
Gleannloch Farms, Section Thirty-Six  
 Film Code No. 523216, of the Map Records of  
 Harris County, Texas.  
 Scale: 1" = 30'  
 Date: 5/29/07 Revised: 10/31/07

This Property does not lie within the designated 100 year flood plain.

Panel No. 48201C 0240 L  
 Zone: X Date: 6/18/07

Located by graphic plotting only, not responsible for actual location.

This survey was performed in accordance with Title Commitment  
 Provided by: Stewart Title Company  
 GF# 07104106 (3/16/07)

I hereby certify that the above plat correctly represents the facts found at the time of the survey made on the ground under my supervision, and there are no apparent encroachments at the time of this survey, unless shown or noted otherwise.

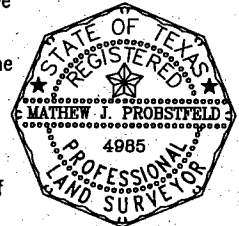

**MATHEW J. PROBSTFELD**  
 Registered Professional Land Surveyor  
 State of Texas No. 4985

Job # 318-526