



March 24, 2022

JOE A. FULLER
Professional Land Surveyor
No. 4066
State of Texas

Signed

Fuller & Associates
P.O. Box 1783
Farmington, Arkansas 72701
March 24, 2022

Scale: 1" = 30 Feet

March, 2022

LOT 13, BLOCK 9, Unit II
WHISPERING PINES VILLAGE
WATERWOOD SUBDIVISION
in the LUCIO ENRIQUEZ SURVEY, A-108
San Jacinto County, Texas

I, JOE A. FULLER, Registered Professional Land Surveyor, do hereby certify that this plat represents a survey made on the ground under my supervision and that all monuments and apparent easements are shown hereon.

PLAT OF SURVEY OF

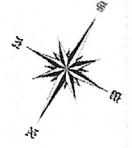

- NOTES:
1. Plat of Unit II, WHISPERING PINES VILLAGE OF WATERWOOD, is recorded in Volume 1, Page 61, Plat Records.
 2. Restrictive Covenants are recorded in Volume 133, Page 382, Deed Records.
 3. This survey was performed without the benefit of a title commitment.

PANEL No. 48407 C 0575 C Date/Revised Date, November 4, 2010

BASED ON THE FEMA Flood Insurance Rate Map referenced below, the property is not situated within any of the flood zones shown thereon as shown graphically to the east of my office from available data on said map. Any flood zone determination herein is NOT to be interpreted as a guarantee against flooding, or flood damage to property or improvements, by Fuller and Associates.

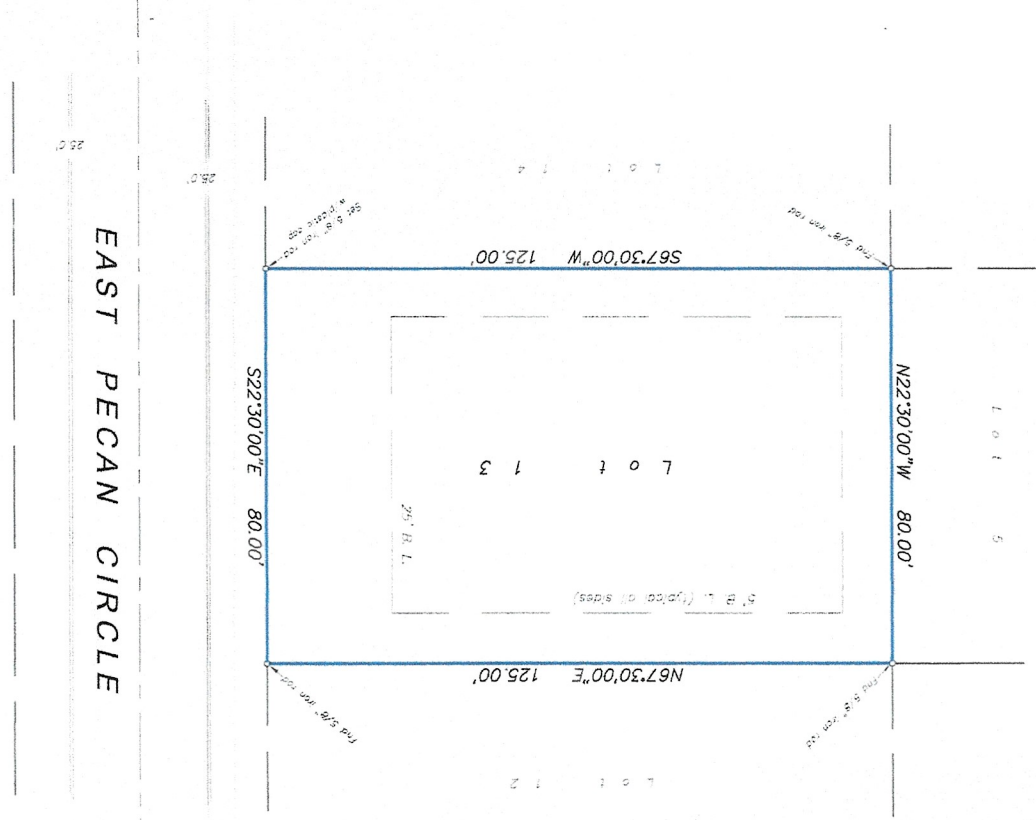

update

FULLER and ASSOCIATES

JOE A. FULLER

P.O. Box 1783
Huntsville, Texas 77342

(936) 295-8330
Registered Professional
Land Surveyor

(E-Mail) fullerandassoc@sbcglobal.net

TO: Jack Essam

DATE: March 24, 2022

For survey of Lot 13, Block 9, Unit II, Whispering
Pines Village, WATERWOOD, situated in Walker County, Texas.

For survey	:	\$	703.63
	:	TAX	N/A
	:		
Payment	:	-	703.63
TOTAL AMOUNT DUE	:	\$	- 0 -

Paid in full
Jack Essam #11004

FILED IN Whispering Pines Village 2 1500-111

h/c

JACK ESAM ELKHOUDARY
DBA ESAM FOR GENERAL CONTRACTING
1406 MEADOW BRANCH DR
SUGAR LAND, TX 77479-4064

1004

37-66/1119 8032

Mar 7, 2022
Date

Pay to the
Order of

Joe Fuller
Seven Hundred and Three Dollars ^{and} 63 Cents
\$ 703.63



Photo
Safe
Deposit
(Details on back)



Wells Fargo Bank, N.A.
Texas
wellsfargo.com

For Card Survey

Jack Esam

⑆111900659⑆ 5593845547⑆ 01004