

(BASE BEARING)  
(CALLED & FOUND)

N 66° 22' 30" E 475.39'

(CALLED & FOUND)  
S 23° 37' 40" E 194.12'

**1.976 AC.**  
CARLINO'S PHOTOGRAPHY,  
CARLINO SUBDIVISION, LLC  
COMMERCIAL RESERVE  
(CALLED 1.976 AC.)  
C.C.F. NO. 20070221  
O.P.R.F.B.C.T.

(CALLED & FOUND)  
N 41° 48' 00" W 204.31'  
**DOWLING DRIVE**  
(ACCESS ESMT VOL. 426, PG. 403, & VOL. 411, PG. 620, D.R.F.B.C.T.)

(CALLED & FOUND)  
S 66° 22' 30" W 411.67'

MARC W. PIRTLE, et ux  
CALLED 1.8360 AC  
C.C.F. NO. 9848105  
O.P.R.F.B.C.T.

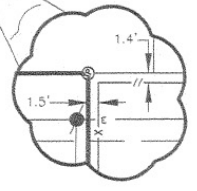

10' U.E.  
10' U.E. AS SHOWN ON  
SLIDE NO. 115B, P.R.F.B.C.T.

(CALLED & FOUND)  
N 41° 48' 00" W 204.31'  
DOWLING DRIVE  
(ACCESS ESMT VOL. 426, PG. 403, & VOL. 411, PG. 620, D.R.F.B.C.T.)