

GF NO. 575-07-3099 TEXAS AMERICAN TITLE
 ADDRESS: 6834 AUTUMN RAIN LANE
 SPRING, TEXAS 77379
 BORROWER: MATHEW WAINDEL AND
 KATHERINE WAINDEL

LOT 22, BLOCK 1 WINDROSE WEST, SECTION 8

ACCORDING TO THE MAP OR PLAT THEREOF RECORDED
 UNDER FILM CODE NO. 531192 OF THE MAP RECORDS
 OF HARRIS COUNTY, TEXAS

We have reviewed this survey and are aware of
 any and all discrepancies, conflicts, or shortages
 in area or boundary lines or any encroachments,
 or protrusions or any overlapping of improvements.

Sign: [Signature] Date: 7-23-07
 Sign: Katherine Waindel Date: 7-23-07

SCALE: 1" = 30'

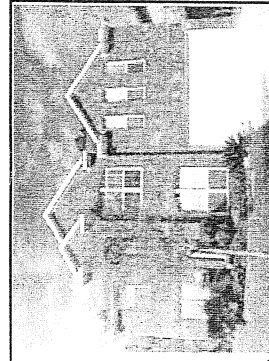
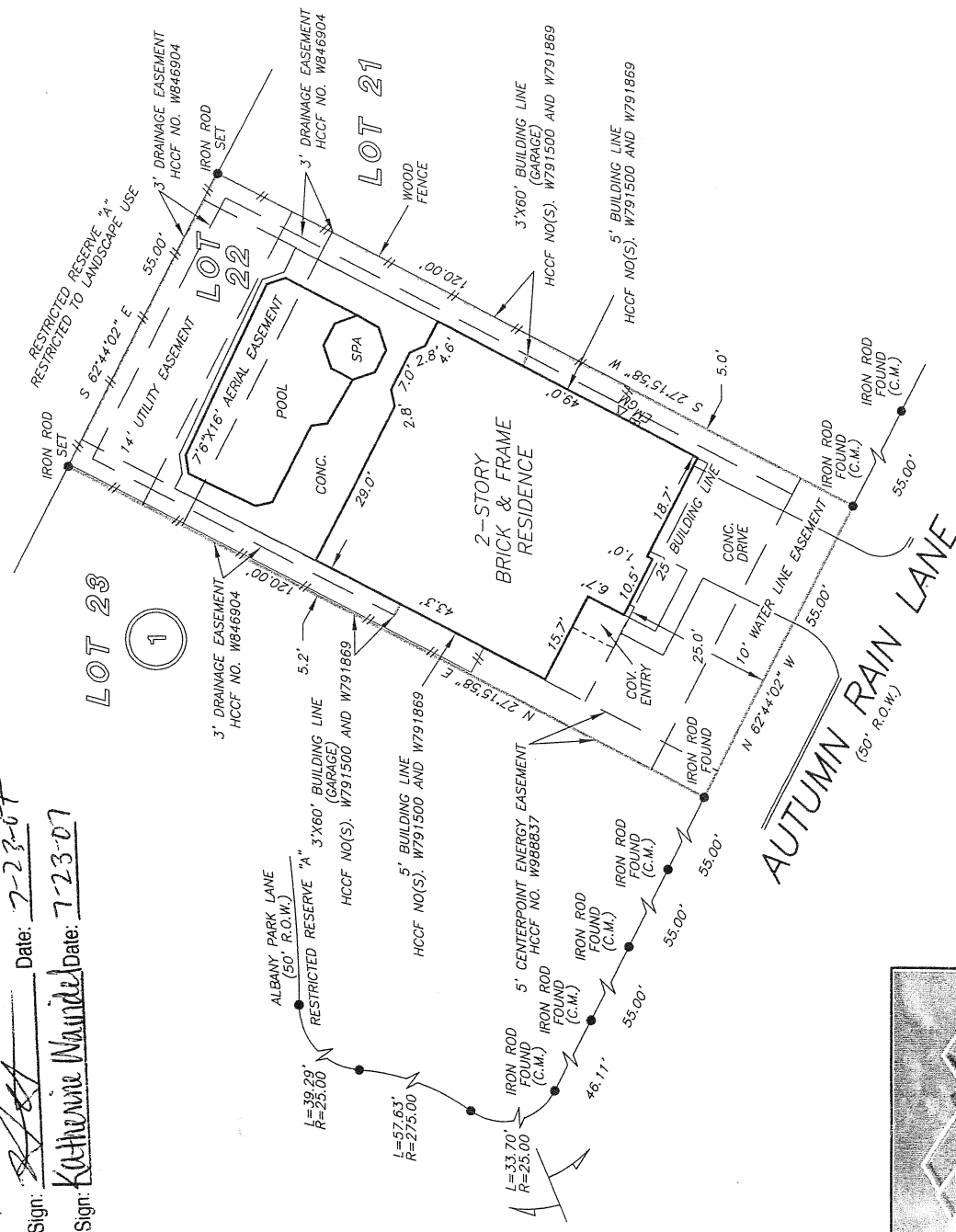

NOTE: SUBJECT PROPERTY LIES WITHIN THE AREA DESIGNATED AND ZONED BY THE CITY OF HOUSTON AS THE "JETERO AIRPORT SITE" AND IS SUBJECT TO THE RESTRICTIONS AND REGULATIONS BY ORDINANCE OF THE CITY OF HOUSTON AND RECORDED IN VOL. 4897, PG. 67 AND VOL. 5446, PG. 421 OF THE H.C.D.R.
 NOTE: EASEMENT FOR INGRESS AND EGRESS FOR INSTALLATION, MAINTENANCE, REPAIR AND REMOVAL OF PUBLIC UTILITIES, AS PER HCCF NO. W846904.

THIS PROPERTY DOES NOT LIE WITHIN THE
 100 YEAR FLOOD PLAIN AS PER FIRM
 PANEL NO. 48201C 0235 L
 MAP REVISION: 06/18/2007
 ZONE: X
 BASED ONLY ON VISUAL EXAMINATION OF MAPS.
 INACCURACIES OF FEMA MAPS PREVENT EXACT
 DETERMINATION WITHOUT DETAILED FIELD STUDY

A SUBSURFACE INVESTIGATION
 WAS BEYOND THE SCOPE OF THIS SURVEY

RECORD BEARING: FILM CODE NO. 531192 H.C.M.R.

DRAWN BY: BR/KL/CC

I HEREBY CERTIFY THAT THIS SURVEY WAS MADE
 ON THE GROUND THAT THIS PLAT CORRECTLY
 REPRESENTS THE FACTS FOUND AT THE
 TIME OF SURVEY AND THAT THERE ARE NO
 ENCROACHMENTS APARENT ON THE GROUND,
 EXCEPT AS SHOWN HEREON. THIS SURVEY IS
 CERTIFIED FOR THIS TRANSACTION ONLY AND
 ABSTRACTING PROVIDED IN THE ABOVE
 REFERENCED TITLE COMMITMENT WAS RELIED
 UPON IN PREPARATION OF THIS SURVEY.

RICKY J. RICHARDSON
 PROFESSIONAL LAND SURVEYOR
 NO. 5445
 JOB NO. 07-03144
 MARCH 21, 2007
 REVISED: JUNE 18, 2007
 REVISED: JULY 12, 2007
 (CHANGED BORROWER AND GF NO.)

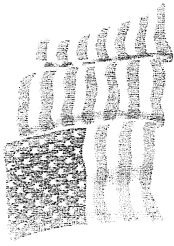
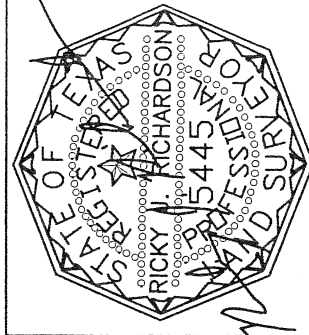

ALLIED NATIONAL
 PROPERTIES
 HASAN IMAM
 281-970-9300

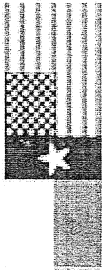

TEXAS AMERICAN TITLE
 NISSA MASSEY
 281-376-9798



PRECISION SURVEYORS, INC.

1-800-LANDSURVEY 281-496-1586
 1-800-526-3787 FAX 281-496-1867
 14825 MEMORIAL DRIVE SUITE B100 HOUSTON, TEXAS 77079