















Job No. 21-014  
936-661-3325  
P.O. Box 1152, New Waverly, TX 77558  
Montgomery, Inc.  
DECEMBER 2021

**REPUBLIC GRAND RANCH**  
**SECTION 6**  
A SUBDIVISION CONTAINING 449.68 ACRES OF LAND,  
OUT OF THE RESIDUE OF THE 4818.84 ACRES  
REPUBLIC GRAND RANCH, LLC TRACT, CLERK'S FILE  
No. 2019113827, MONTGOMERY COUNTY  
OFFICIAL PUBLIC RECORDS  
JOSE MARIA DE LA GARZA SURVEY, A-15  
MONTGOMERY COUNTY, TEXAS

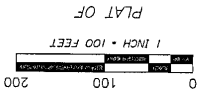

**INDIVIDUAL SHEETS INDEX**

1	Block 2
2	Block 2
3	Certifications, Dedications and Vicinity Map
4	Notes, Line and Curve Tables
5	Block 1 and 2, Stake Bench Mark
6	Block 1 and 6
7	Block 2
8	Block 1 and 6
9	Block 2
10	Block 2 and 6
11	Block 2
12	Block 2
13	Block 1 and 5
14	Block 2, 5 and 6
15	Block 2 and 6
16	Block 3
17	Block 4 and 5
18	Block 4 and 5
19	Block 2, 3, 4, 5 and 6

- LEGEND**
- Block Number
  - Found Deed(s) Monument, size and type as noted
  - Found 1/2" Iron Rod(s), with cap as noted unless otherwise noted
  - Found 5/8" Iron Rod with cap as noted
  - Found 3/4" Iron Rod with cap as noted
  - Found 1" Iron Rod with cap as noted
  - Found 1 1/4" Iron Rod with cap as noted
  - Found 1 3/4" Iron Rod with cap as noted
  - Found 2" Iron Rod with cap as noted
  - Found 3" Iron Rod with cap as noted
  - Found 4" Iron Rod with cap as noted
  - Found 6" Iron Rod with cap as noted
  - Found 8" Iron Rod with cap as noted
  - Found 10" Iron Rod with cap as noted
  - Found 12" Iron Rod with cap as noted
  - Found 14" Iron Rod with cap as noted
  - Found 16" Iron Rod with cap as noted
  - Found 18" Iron Rod with cap as noted
  - Found 20" Iron Rod with cap as noted
  - Found 22" Iron Rod with cap as noted
  - Found 24" Iron Rod with cap as noted
  - Found 26" Iron Rod with cap as noted
  - Found 28" Iron Rod with cap as noted
  - Found 30" Iron Rod with cap as noted
  - Found 32" Iron Rod with cap as noted
  - Found 34" Iron Rod with cap as noted
  - Found 36" Iron Rod with cap as noted
  - Found 38" Iron Rod with cap as noted
  - Found 40" Iron Rod with cap as noted
  - Found 42" Iron Rod with cap as noted
  - Found 44" Iron Rod with cap as noted
  - Found 46" Iron Rod with cap as noted
  - Found 48" Iron Rod with cap as noted
  - Found 50" Iron Rod with cap as noted
  - Found 52" Iron Rod with cap as noted
  - Found 54" Iron Rod with cap as noted
  - Found 56" Iron Rod with cap as noted
  - Found 58" Iron Rod with cap as noted
  - Found 60" Iron Rod with cap as noted
  - Found 62" Iron Rod with cap as noted
  - Found 64" Iron Rod with cap as noted
  - Found 66" Iron Rod with cap as noted
  - Found 68" Iron Rod with cap as noted
  - Found 70" Iron Rod with cap as noted
  - Found 72" Iron Rod with cap as noted
  - Found 74" Iron Rod with cap as noted
  - Found 76" Iron Rod with cap as noted
  - Found 78" Iron Rod with cap as noted
  - Found 80" Iron Rod with cap as noted
  - Found 82" Iron Rod with cap as noted
  - Found 84" Iron Rod with cap as noted
  - Found 86" Iron Rod with cap as noted
  - Found 88" Iron Rod with cap as noted
  - Found 90" Iron Rod with cap as noted
  - Found 92" Iron Rod with cap as noted
  - Found 94" Iron Rod with cap as noted
  - Found 96" Iron Rod with cap as noted
  - Found 98" Iron Rod with cap as noted
  - Found 100" Iron Rod with cap as noted
  - Found 102" Iron Rod with cap as noted
  - Found 104" Iron Rod with cap as noted
  - Found 106" Iron Rod with cap as noted
  - Found 108" Iron Rod with cap as noted
  - Found 110" Iron Rod with cap as noted
  - Found 112" Iron Rod with cap as noted
  - Found 114" Iron Rod with cap as noted
  - Found 116" Iron Rod with cap as noted
  - Found 118" Iron Rod with cap as noted
  - Found 120" Iron Rod with cap as noted
  - Found 122" Iron Rod with cap as noted
  - Found 124" Iron Rod with cap as noted
  - Found 126" Iron Rod with cap as noted
  - Found 128" Iron Rod with cap as noted
  - Found 130" Iron Rod with cap as noted
  - Found 132" Iron Rod with cap as noted
  - Found 134" Iron Rod with cap as noted
  - Found 136" Iron Rod with cap as noted
  - Found 138" Iron Rod with cap as noted
  - Found 140" Iron Rod with cap as noted
  - Found 142" Iron Rod with cap as noted
  - Found 144" Iron Rod with cap as noted
  - Found 146" Iron Rod with cap as noted
  - Found 148" Iron Rod with cap as noted
  - Found 150" Iron Rod with cap as noted
  - Found 152" Iron Rod with cap as noted
  - Found 154" Iron Rod with cap as noted
  - Found 156" Iron Rod with cap as noted
  - Found 158" Iron Rod with cap as noted
  - Found 160" Iron Rod with cap as noted
  - Found 162" Iron Rod with cap as noted
  - Found 164" Iron Rod with cap as noted
  - Found 166" Iron Rod with cap as noted
  - Found 168" Iron Rod with cap as noted
  - Found 170" Iron Rod with cap as noted
  - Found 172" Iron Rod with cap as noted
  - Found 174" Iron Rod with cap as noted
  - Found 176" Iron Rod with cap as noted
  - Found 178" Iron Rod with cap as noted
  - Found 180" Iron Rod with cap as noted
  - Found 182" Iron Rod with cap as noted
  - Found 184" Iron Rod with cap as noted
  - Found 186" Iron Rod with cap as noted
  - Found 188" Iron Rod with cap as noted
  - Found 190" Iron Rod with cap as noted
  - Found 192" Iron Rod with cap as noted
  - Found 194" Iron Rod with cap as noted
  - Found 196" Iron Rod with cap as noted
  - Found 198" Iron Rod with cap as noted
  - Found 200" Iron Rod with cap as noted

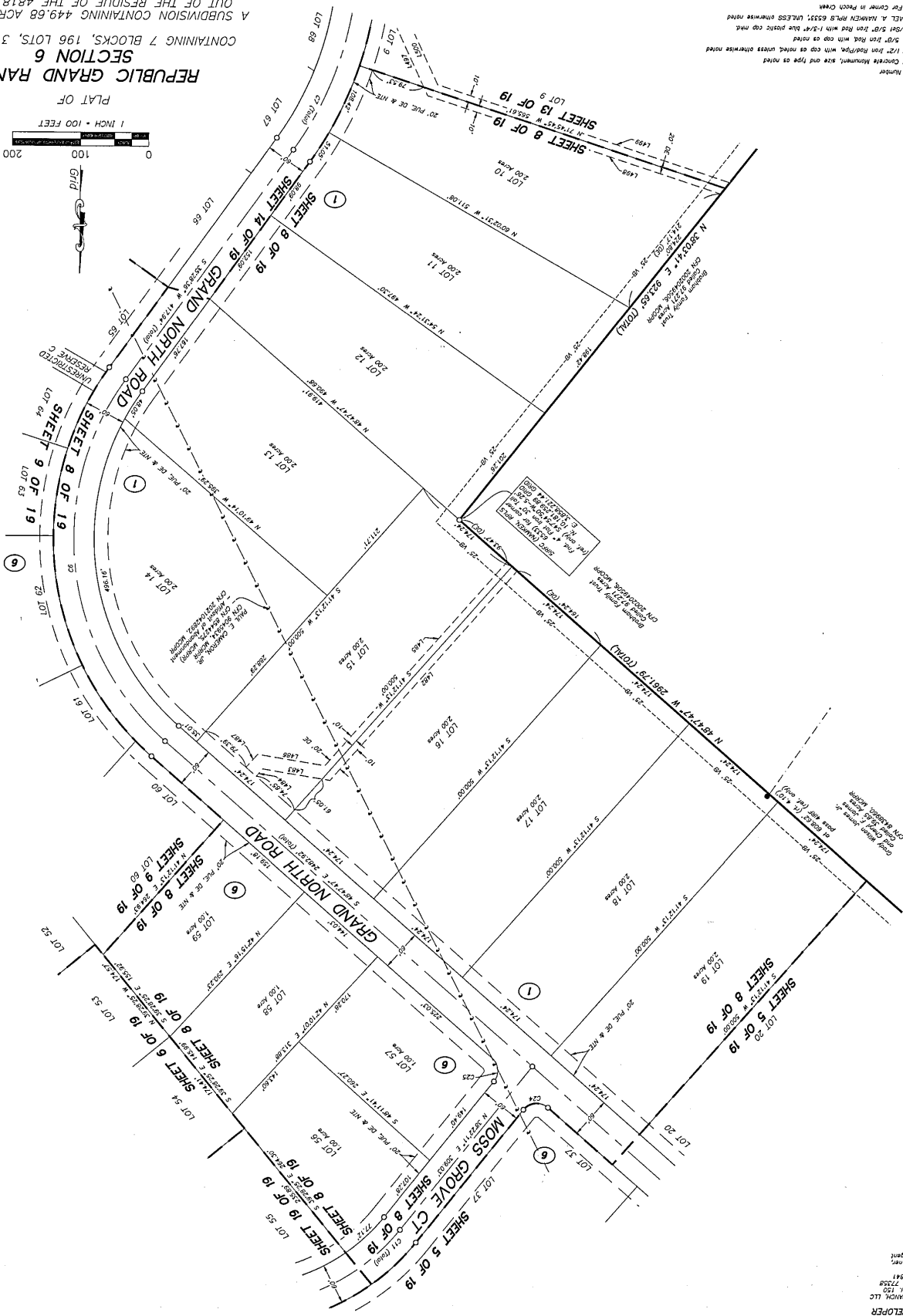

**OWNER / DEVELOPER**  
REPUBLIC GRAND RANCH, LLC  
10154 West St. 110  
New Waverly, TX 77558  
928-713-1841  
Gory P. Summers  
Authorized Agent





DECEMBER 2021

**REPUBLIC GRAND RANCH**  
**SECTION 6**  
**CONTAINING 7 BLOCKS, 196 LOTS, 3 RESERVES**  
 A SUBDIVISION CONTAINING 449.68 ACRES OF LAND,  
 OUT OF THE RESIDUE OF THE 4818.84 ACRES  
 REPUBLIC GRAND RANCH, LLC TRACT, CLERK'S FILE  
 No. 2019113827, MONTGOMERY COUNTY  
 OFFICIAL PUBLIC RECORDS  
**JOSE MARIA DE LA GARZA SURVEY, A-15**  
 MONTGOMERY COUNTY, TEXAS

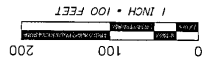

**INDIVIDUAL SHEETS INDEX**

1	Block 2
2	Block 2
3	Block 2
4	Block 1 and 2, Side Branch Mark
5	Block 1 and 6
6	Block 2 and 6
7	Block 2 and 6
8	Block 1 and 6
9	Block 6
10	Block 2 and 6
11	Block 2
12	Block 1 and 5
13	Block 1 and 5
14	Block 2, 5 and 6
15	Block 1 and 6
16	Block 2
17	Block 5
18	Block 4 and 5
19	Blocks 2, 3, 4, 5 and 6

- LEGEND**
- Block Number
  - Found Concrete Monument, size and type as noted
  - Found 1/2" Iron Rod/pipe, with cap as noted unless otherwise noted
  - Found 5/8" Iron Rod with cap as noted
  - Found 3/4" PVC, DE & NTC
  - Found 5/8" Iron Rod with 1-3/4" Blue plastic cap and
  - Point for Center in Pumph Creek
  - Michael A. Marenz PLS. (633); UNLESS OTHERWISE NOTED
  - Point for Center in Pumph Creek
  - Center Line of Zone AE
  - Found Zone AE
  - Found Zone AE
  - Found Zone AE
  - Montgomery County Deed Records
  - Montgomery County Official Public Records
  - Montgomery County Road Property Records
  - Montgomery County Public Records
  - Montgomery County Public Records
  - Montgomery County Public Records
  - Public Utility Easement, Driveway Easement & Nature Trail Easement
  - San Antonio County Deed Records
  - Various with Private Driveway Easement
  - Water Right

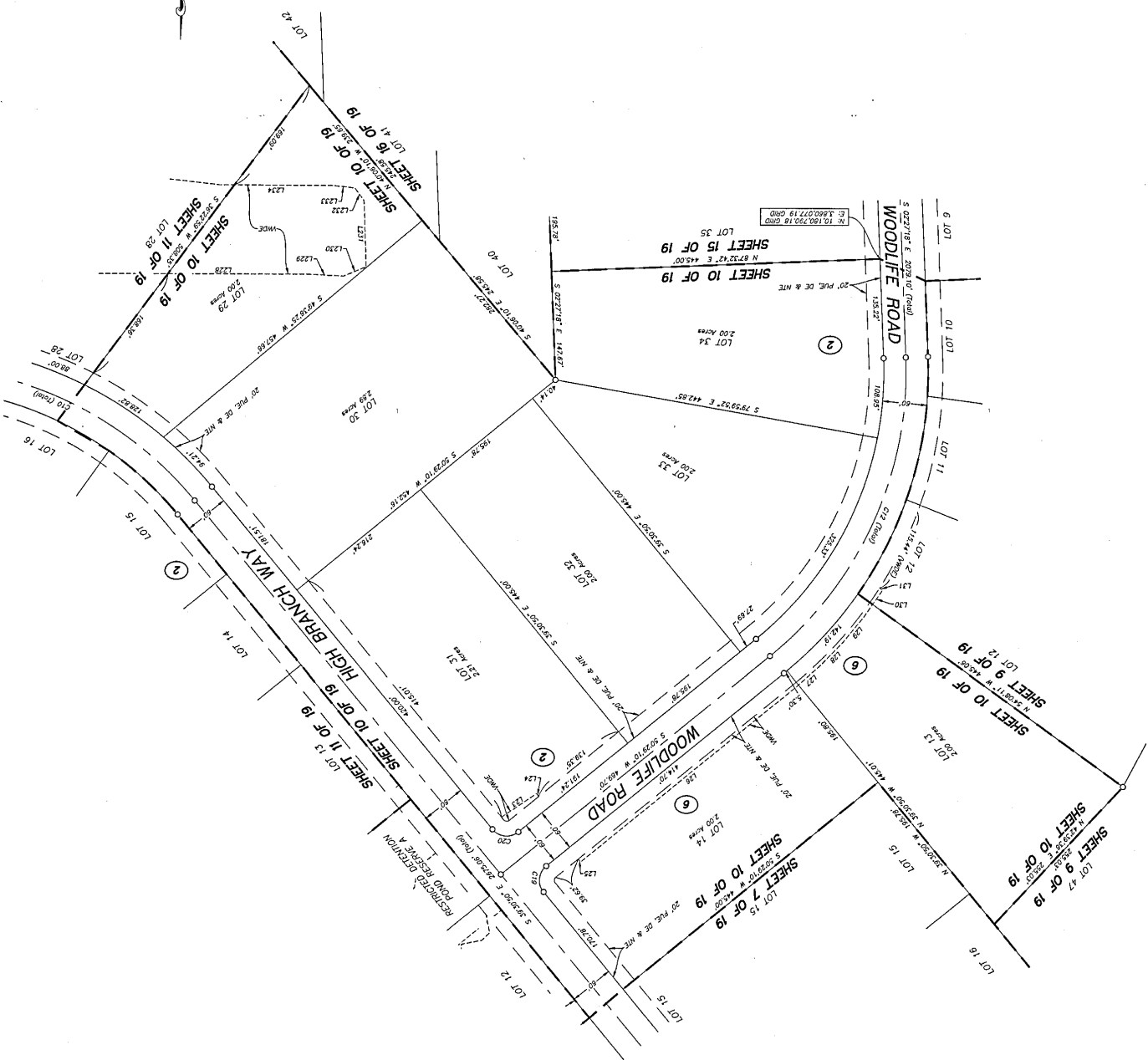

OWNER / DEVELOPER  
 REPUBLIC GRAND RANCH, LLC  
 1524 WEST 32nd ST  
 NEW WORTH, TX 77358  
 928-713-1841  
 Gary P. Sumner  
 Authorized Agent





DECEMBER 2021  
 Northern, Inc.  
 P.O. Box 1129, New Smyrna, FL 32158  
 386.533.1000  
 386.533.1000  
 386.533.1000

PLAT OF  
 SECTION 6  
 REPUBLIC GRAND RANCH  
 CONTAINING 7 BLOCKS, 196 LOTS, 3 RESERVES  
 A SUBDIVISION CONTAINING 449.68 ACRES OF LAND,  
 OUT OF THE RESIDUE OF THE 4818.84 ACRES  
 REPUBLIC GRAND RANCH, LLC TRACT, CLERK'S FILE  
 NO. 2019113827, MONTGOMERY COUNTY  
 OFFICIAL PUBLIC RECORDS  
 JOSE MARIA DE LA GARZA SURVEY, A-15  
 MONTGOMERY COUNTY, TEXAS

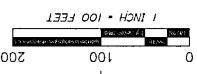

INDIVIDUAL SHEETS INDEX

1	Block 2
2	Block 2
3	Block 1 and 5
4	Block 1 and 7, Six Bench Mark
5	Block 1 and 6
6	Block 2 and 6
7	Block 5
8	Block 1 and 6
9	Block 2, 3, 4, 5 and 6
10	Block 2 and 6

- LEGEND
- Block Number
  - CRP
  - Found 1/2" Iron Rod/pipe, with cap as noted, unless otherwise noted
  - Found 5/8" Iron Rod with cap as noted
  - Found 5/8" Iron Rod with 1-3/4" blue plastic cap mid
  - Survey/Range
  - Point for Corner in Block Chain
  - Point for Range in Zone AE
  - Found 3/4" Iron Rod in Zone AE
  - Found 2" Iron Rod in Zone AE
  - Found 1" Iron Rod in Zone AE
  - Found 1/2" Iron Rod in Zone AE
  - Found 3/4" Iron Rod in Zone AE
  - Found 5/8" Iron Rod in Zone AE
  - Found 1" Iron Rod in Zone AE
  - Found 1 1/2" Iron Rod in Zone AE
  - Found 2" Iron Rod in Zone AE
  - Found 3" Iron Rod in Zone AE
  - Found 4" Iron Rod in Zone AE
  - Found 5" Iron Rod in Zone AE
  - Found 6" Iron Rod in Zone AE
  - Found 7" Iron Rod in Zone AE
  - Found 8" Iron Rod in Zone AE
  - Found 9" Iron Rod in Zone AE
  - Found 10" Iron Rod in Zone AE
  - Found 11" Iron Rod in Zone AE
  - Found 12" Iron Rod in Zone AE
  - Found 13" Iron Rod in Zone AE
  - Found 14" Iron Rod in Zone AE
  - Found 15" Iron Rod in Zone AE
  - Found 16" Iron Rod in Zone AE
  - Found 17" Iron Rod in Zone AE
  - Found 18" Iron Rod in Zone AE
  - Found 19" Iron Rod in Zone AE
  - Found 20" Iron Rod in Zone AE
  - Found 21" Iron Rod in Zone AE
  - Found 22" Iron Rod in Zone AE
  - Found 23" Iron Rod in Zone AE
  - Found 24" Iron Rod in Zone AE
  - Found 25" Iron Rod in Zone AE
  - Found 26" Iron Rod in Zone AE
  - Found 27" Iron Rod in Zone AE
  - Found 28" Iron Rod in Zone AE
  - Found 29" Iron Rod in Zone AE
  - Found 30" Iron Rod in Zone AE
  - Found 31" Iron Rod in Zone AE
  - Found 32" Iron Rod in Zone AE
  - Found 33" Iron Rod in Zone AE
  - Found 34" Iron Rod in Zone AE
  - Found 35" Iron Rod in Zone AE
  - Found 36" Iron Rod in Zone AE
  - Found 37" Iron Rod in Zone AE
  - Found 38" Iron Rod in Zone AE
  - Found 39" Iron Rod in Zone AE
  - Found 40" Iron Rod in Zone AE
  - Found 41" Iron Rod in Zone AE
  - Found 42" Iron Rod in Zone AE
  - Found 43" Iron Rod in Zone AE
  - Found 44" Iron Rod in Zone AE
  - Found 45" Iron Rod in Zone AE
  - Found 46" Iron Rod in Zone AE
  - Found 47" Iron Rod in Zone AE
  - Found 48" Iron Rod in Zone AE
  - Found 49" Iron Rod in Zone AE
  - Found 50" Iron Rod in Zone AE
  - Found 51" Iron Rod in Zone AE
  - Found 52" Iron Rod in Zone AE
  - Found 53" Iron Rod in Zone AE
  - Found 54" Iron Rod in Zone AE
  - Found 55" Iron Rod in Zone AE
  - Found 56" Iron Rod in Zone AE
  - Found 57" Iron Rod in Zone AE
  - Found 58" Iron Rod in Zone AE
  - Found 59" Iron Rod in Zone AE
  - Found 60" Iron Rod in Zone AE
  - Found 61" Iron Rod in Zone AE
  - Found 62" Iron Rod in Zone AE
  - Found 63" Iron Rod in Zone AE
  - Found 64" Iron Rod in Zone AE
  - Found 65" Iron Rod in Zone AE
  - Found 66" Iron Rod in Zone AE
  - Found 67" Iron Rod in Zone AE
  - Found 68" Iron Rod in Zone AE
  - Found 69" Iron Rod in Zone AE
  - Found 70" Iron Rod in Zone AE
  - Found 71" Iron Rod in Zone AE
  - Found 72" Iron Rod in Zone AE
  - Found 73" Iron Rod in Zone AE
  - Found 74" Iron Rod in Zone AE
  - Found 75" Iron Rod in Zone AE
  - Found 76" Iron Rod in Zone AE
  - Found 77" Iron Rod in Zone AE
  - Found 78" Iron Rod in Zone AE
  - Found 79" Iron Rod in Zone AE
  - Found 80" Iron Rod in Zone AE
  - Found 81" Iron Rod in Zone AE
  - Found 82" Iron Rod in Zone AE
  - Found 83" Iron Rod in Zone AE
  - Found 84" Iron Rod in Zone AE
  - Found 85" Iron Rod in Zone AE
  - Found 86" Iron Rod in Zone AE
  - Found 87" Iron Rod in Zone AE
  - Found 88" Iron Rod in Zone AE
  - Found 89" Iron Rod in Zone AE
  - Found 90" Iron Rod in Zone AE
  - Found 91" Iron Rod in Zone AE
  - Found 92" Iron Rod in Zone AE
  - Found 93" Iron Rod in Zone AE
  - Found 94" Iron Rod in Zone AE
  - Found 95" Iron Rod in Zone AE
  - Found 96" Iron Rod in Zone AE
  - Found 97" Iron Rod in Zone AE
  - Found 98" Iron Rod in Zone AE
  - Found 99" Iron Rod in Zone AE
  - Found 100" Iron Rod in Zone AE





DECEMBER 2021  
 Harkner, Inc.  
 P.O. Box 1128, New Waverly, TX 77558  
 936-661-3325

**REPUBLIC GRAND RANCH SECTION 6**  
 A SUBDIVISION CONTAINING 449.68 ACRES OF LAND,  
 OUT OF THE RESIDUE OF THE 4818.84 ACRES  
 REPUBLIC GRAND RANCH, LLC TRACT, CLERK'S FILE  
 NO. 2019113827, MONTGOMERY COUNTY  
 OFFICIAL PUBLIC RECORDS  
**JOSE MARIA DE LA GARZA SURVEY, A-15**  
 MONTGOMERY COUNTY, TEXAS  
 CONTAINING 7 BLOCKS, 196 LOTS, 3 RESERVES

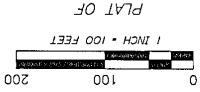

**INDIVIDUAL SHEETS INDEX**

1	Block 2
2	Block 2
3	Block 1 and 7, Site Bench Mark
4	Notes, Line and Curve Tables
5	Block 1 and 6
6	Block 2 and 6
7	Block 2 and 6
8	Block 1 and 6
9	Block 6
10	Blocks 2 and 6
11	Block 2
12	Block 2
13	Blocks 5 and 6
14	Blocks 5 and 6
15	Block 2
16	Block 2
17	Block 5
18	Blocks 4 and 5
19	Blocks 2, 3, 4, 5 and 6

- LEGEND**
- Block Number
  - Found Concrete Monument, size and type as noted
  - Found 1/2" Iron Rod/Pipe, with cap as noted unless otherwise noted
  - Found 5/8" Iron Rod with cap as noted
  - Found 3/4" Iron Rod with cap as noted
  - Found 1" Iron Rod with cap as noted
  - Found 1-1/4" Blue Plastic Cap
  - Found 1-1/2" Blue Plastic Cap
  - Found 1-3/4" Blue Plastic Cap
  - Found 2" Iron Rod with cap as noted
  - Found 2-1/2" Iron Rod with cap as noted
  - Found 3" Iron Rod with cap as noted
  - Found 3-1/2" Iron Rod with cap as noted
  - Found 4" Iron Rod with cap as noted
  - Found 4-1/2" Iron Rod with cap as noted
  - Found 5" Iron Rod with cap as noted
  - Found 5-1/2" Iron Rod with cap as noted
  - Found 6" Iron Rod with cap as noted
  - Found 6-1/2" Iron Rod with cap as noted
  - Found 7" Iron Rod with cap as noted
  - Found 7-1/2" Iron Rod with cap as noted
  - Found 8" Iron Rod with cap as noted
  - Found 8-1/2" Iron Rod with cap as noted
  - Found 9" Iron Rod with cap as noted
  - Found 9-1/2" Iron Rod with cap as noted
  - Found 10" Iron Rod with cap as noted
  - Found 10-1/2" Iron Rod with cap as noted
  - Found 11" Iron Rod with cap as noted
  - Found 11-1/2" Iron Rod with cap as noted
  - Found 12" Iron Rod with cap as noted
  - Found 12-1/2" Iron Rod with cap as noted
  - Found 13" Iron Rod with cap as noted
  - Found 13-1/2" Iron Rod with cap as noted
  - Found 14" Iron Rod with cap as noted
  - Found 14-1/2" Iron Rod with cap as noted
  - Found 15" Iron Rod with cap as noted
  - Found 15-1/2" Iron Rod with cap as noted
  - Found 16" Iron Rod with cap as noted
  - Found 16-1/2" Iron Rod with cap as noted
  - Found 17" Iron Rod with cap as noted
  - Found 17-1/2" Iron Rod with cap as noted
  - Found 18" Iron Rod with cap as noted
  - Found 18-1/2" Iron Rod with cap as noted
  - Found 19" Iron Rod with cap as noted
  - Found 19-1/2" Iron Rod with cap as noted
  - Found 20" Iron Rod with cap as noted
  - Found 20-1/2" Iron Rod with cap as noted
  - Found 21" Iron Rod with cap as noted
  - Found 21-1/2" Iron Rod with cap as noted
  - Found 22" Iron Rod with cap as noted
  - Found 22-1/2" Iron Rod with cap as noted
  - Found 23" Iron Rod with cap as noted
  - Found 23-1/2" Iron Rod with cap as noted
  - Found 24" Iron Rod with cap as noted
  - Found 24-1/2" Iron Rod with cap as noted
  - Found 25" Iron Rod with cap as noted
  - Found 25-1/2" Iron Rod with cap as noted
  - Found 26" Iron Rod with cap as noted
  - Found 26-1/2" Iron Rod with cap as noted
  - Found 27" Iron Rod with cap as noted
  - Found 27-1/2" Iron Rod with cap as noted
  - Found 28" Iron Rod with cap as noted
  - Found 28-1/2" Iron Rod with cap as noted
  - Found 29" Iron Rod with cap as noted
  - Found 29-1/2" Iron Rod with cap as noted
  - Found 30" Iron Rod with cap as noted
  - Found 30-1/2" Iron Rod with cap as noted
  - Found 31" Iron Rod with cap as noted
  - Found 31-1/2" Iron Rod with cap as noted
  - Found 32" Iron Rod with cap as noted
  - Found 32-1/2" Iron Rod with cap as noted
  - Found 33" Iron Rod with cap as noted
  - Found 33-1/2" Iron Rod with cap as noted
  - Found 34" Iron Rod with cap as noted
  - Found 34-1/2" Iron Rod with cap as noted
  - Found 35" Iron Rod with cap as noted
  - Found 35-1/2" Iron Rod with cap as noted
  - Found 36" Iron Rod with cap as noted
  - Found 36-1/2" Iron Rod with cap as noted
  - Found 37" Iron Rod with cap as noted
  - Found 37-1/2" Iron Rod with cap as noted
  - Found 38" Iron Rod with cap as noted
  - Found 38-1/2" Iron Rod with cap as noted
  - Found 39" Iron Rod with cap as noted
  - Found 39-1/2" Iron Rod with cap as noted
  - Found 40" Iron Rod with cap as noted
  - Found 40-1/2" Iron Rod with cap as noted
  - Found 41" Iron Rod with cap as noted
  - Found 41-1/2" Iron Rod with cap as noted
  - Found 42" Iron Rod with cap as noted
  - Found 42-1/2" Iron Rod with cap as noted
  - Found 43" Iron Rod with cap as noted
  - Found 43-1/2" Iron Rod with cap as noted
  - Found 44" Iron Rod with cap as noted
  - Found 44-1/2" Iron Rod with cap as noted
  - Found 45" Iron Rod with cap as noted
  - Found 45-1/2" Iron Rod with cap as noted
  - Found 46" Iron Rod with cap as noted
  - Found 46-1/2" Iron Rod with cap as noted
  - Found 47" Iron Rod with cap as noted
  - Found 47-1/2" Iron Rod with cap as noted
  - Found 48" Iron Rod with cap as noted
  - Found 48-1/2" Iron Rod with cap as noted
  - Found 49" Iron Rod with cap as noted
  - Found 49-1/2" Iron Rod with cap as noted
  - Found 50" Iron Rod with cap as noted
  - Found 50-1/2" Iron Rod with cap as noted
  - Found 51" Iron Rod with cap as noted
  - Found 51-1/2" Iron Rod with cap as noted
  - Found 52" Iron Rod with cap as noted
  - Found 52-1/2" Iron Rod with cap as noted
  - Found 53" Iron Rod with cap as noted
  - Found 53-1/2" Iron Rod with cap as noted
  - Found 54" Iron Rod with cap as noted
  - Found 54-1/2" Iron Rod with cap as noted
  - Found 55" Iron Rod with cap as noted
  - Found 55-1/2" Iron Rod with cap as noted
  - Found 56" Iron Rod with cap as noted
  - Found 56-1/2" Iron Rod with cap as noted
  - Found 57" Iron Rod with cap as noted
  - Found 57-1/2" Iron Rod with cap as noted
  - Found 58" Iron Rod with cap as noted
  - Found 58-1/2" Iron Rod with cap as noted
  - Found 59" Iron Rod with cap as noted
  - Found 59-1/2" Iron Rod with cap as noted
  - Found 60" Iron Rod with cap as noted
  - Found 60-1/2" Iron Rod with cap as noted
  - Found 61" Iron Rod with cap as noted
  - Found 61-1/2" Iron Rod with cap as noted
  - Found 62" Iron Rod with cap as noted
  - Found 62-1/2" Iron Rod with cap as noted
  - Found 63" Iron Rod with cap as noted
  - Found 63-1/2" Iron Rod with cap as noted
  - Found 64" Iron Rod with cap as noted
  - Found 64-1/2" Iron Rod with cap as noted
  - Found 65" Iron Rod with cap as noted
  - Found 65-1/2" Iron Rod with cap as noted
  - Found 66" Iron Rod with cap as noted
  - Found 66-1/2" Iron Rod with cap as noted
  - Found 67" Iron Rod with cap as noted
  - Found 67-1/2" Iron Rod with cap as noted
  - Found 68" Iron Rod with cap as noted
  - Found 68-1/2" Iron Rod with cap as noted
  - Found 69" Iron Rod with cap as noted
  - Found 69-1/2" Iron Rod with cap as noted
  - Found 70" Iron Rod with cap as noted
  - Found 70-1/2" Iron Rod with cap as noted
  - Found 71" Iron Rod with cap as noted
  - Found 71-1/2" Iron Rod with cap as noted
  - Found 72" Iron Rod with cap as noted
  - Found 72-1/2" Iron Rod with cap as noted
  - Found 73" Iron Rod with cap as noted
  - Found 73-1/2" Iron Rod with cap as noted
  - Found 74" Iron Rod with cap as noted
  - Found 74-1/2" Iron Rod with cap as noted
  - Found 75" Iron Rod with cap as noted
  - Found 75-1/2" Iron Rod with cap as noted
  - Found 76" Iron Rod with cap as noted
  - Found 76-1/2" Iron Rod with cap as noted
  - Found 77" Iron Rod with cap as noted
  - Found 77-1/2" Iron Rod with cap as noted
  - Found 78" Iron Rod with cap as noted
  - Found 78-1/2" Iron Rod with cap as noted
  - Found 79" Iron Rod with cap as noted
  - Found 79-1/2" Iron Rod with cap as noted
  - Found 80" Iron Rod with cap as noted
  - Found 80-1/2" Iron Rod with cap as noted
  - Found 81" Iron Rod with cap as noted
  - Found 81-1/2" Iron Rod with cap as noted
  - Found 82" Iron Rod with cap as noted
  - Found 82-1/2" Iron Rod with cap as noted
  - Found 83" Iron Rod with cap as noted
  - Found 83-1/2" Iron Rod with cap as noted
  - Found 84" Iron Rod with cap as noted
  - Found 84-1/2" Iron Rod with cap as noted
  - Found 85" Iron Rod with cap as noted
  - Found 85-1/2" Iron Rod with cap as noted
  - Found 86" Iron Rod with cap as noted
  - Found 86-1/2" Iron Rod with cap as noted
  - Found 87" Iron Rod with cap as noted
  - Found 87-1/2" Iron Rod with cap as noted
  - Found 88" Iron Rod with cap as noted
  - Found 88-1/2" Iron Rod with cap as noted
  - Found 89" Iron Rod with cap as noted
  - Found 89-1/2" Iron Rod with cap as noted
  - Found 90" Iron Rod with cap as noted
  - Found 90-1/2" Iron Rod with cap as noted
  - Found 91" Iron Rod with cap as noted
  - Found 91-1/2" Iron Rod with cap as noted
  - Found 92" Iron Rod with cap as noted
  - Found 92-1/2" Iron Rod with cap as noted
  - Found 93" Iron Rod with cap as noted
  - Found 93-1/2" Iron Rod with cap as noted
  - Found 94" Iron Rod with cap as noted
  - Found 94-1/2" Iron Rod with cap as noted
  - Found 95" Iron Rod with cap as noted
  - Found 95-1/2" Iron Rod with cap as noted
  - Found 96" Iron Rod with cap as noted
  - Found 96-1/2" Iron Rod with cap as noted
  - Found 97" Iron Rod with cap as noted
  - Found 97-1/2" Iron Rod with cap as noted
  - Found 98" Iron Rod with cap as noted
  - Found 98-1/2" Iron Rod with cap as noted
  - Found 99" Iron Rod with cap as noted
  - Found 99-1/2" Iron Rod with cap as noted
  - Found 100" Iron Rod with cap as noted

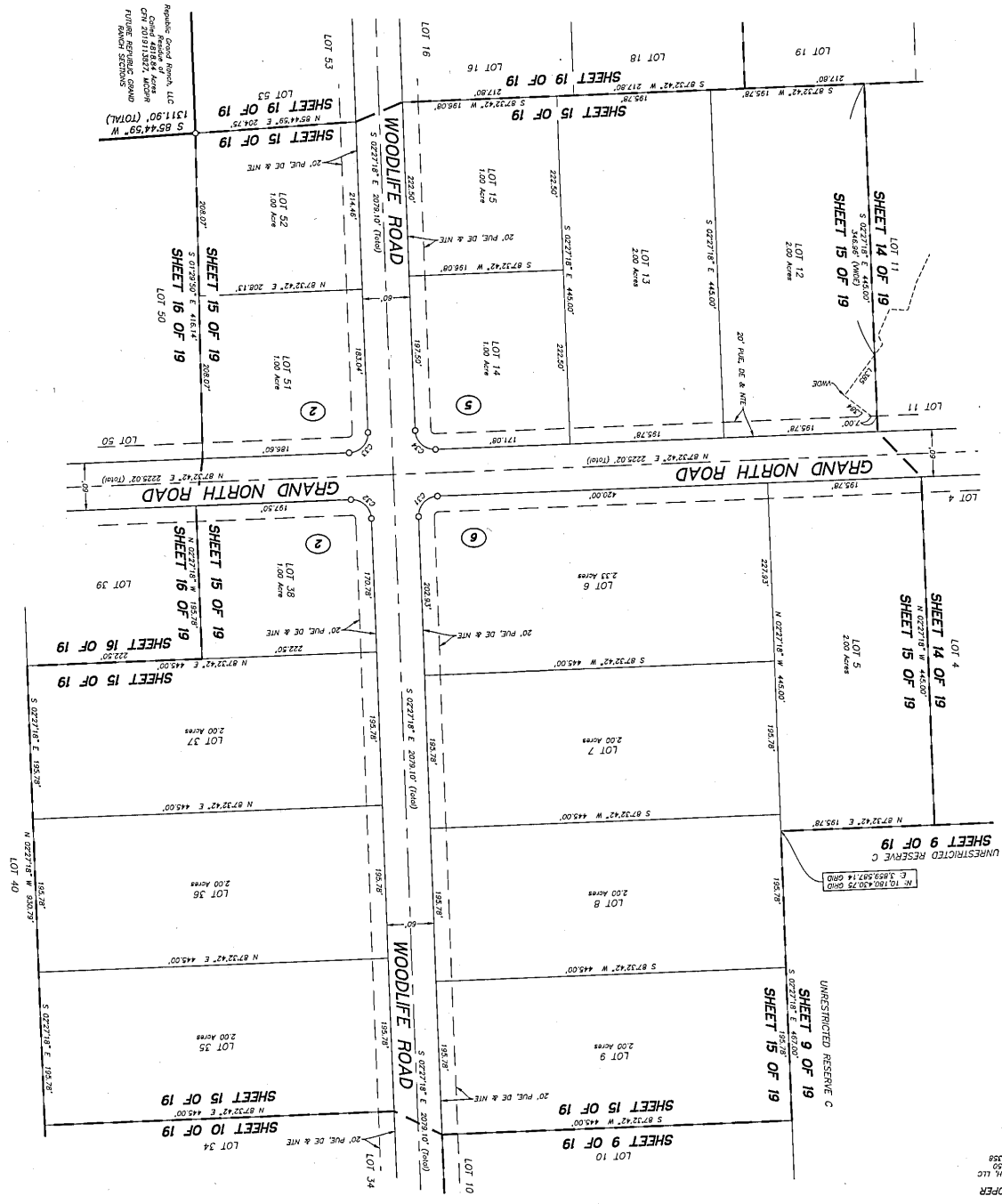

OWNER / DEVELOPER  
 REPUBLIC GRAND RANCH, LLC  
 1128 WEST 7TH ST.  
 NEW WAVE, TX 77558  
 928-713-1841  
 Gary P. Sumner  
 Authorized Agent

LEGEND

- ① Back Number
- ② Found Concrete Monument, size and type as noted
- ③ Found 1/2" Iron Rod, with cap as noted unless otherwise noted
- ④ Found 3/8" Iron Rod with cap as noted
- ⑤ Found 5/8" Iron Rod with 1-3/4" blue plastic cap mtd
- ⑥ Found 3/4" Iron Rod with 1-3/4" blue plastic cap mtd
- ⑦ Found 1" Iron Rod with 1-3/4" blue plastic cap mtd
- ⑧ Found 1 1/2" Iron Rod with cap as noted unless otherwise noted
- ⑨ Found 2" Iron Rod with cap as noted unless otherwise noted
- ⑩ Found 3" Iron Rod with cap as noted unless otherwise noted
- ⑪ Found 4" Iron Rod with cap as noted unless otherwise noted
- ⑫ Found 6" Iron Rod with cap as noted unless otherwise noted
- ⑬ Found 8" Iron Rod with cap as noted unless otherwise noted
- ⑭ Found 10" Iron Rod with cap as noted unless otherwise noted
- ⑮ Found 12" Iron Rod with cap as noted unless otherwise noted
- ⑯ Found 14" Iron Rod with cap as noted unless otherwise noted
- ⑰ Found 16" Iron Rod with cap as noted unless otherwise noted
- ⑱ Found 18" Iron Rod with cap as noted unless otherwise noted
- ⑲ Found 20" Iron Rod with cap as noted unless otherwise noted
- ⑳ Found 22" Iron Rod with cap as noted unless otherwise noted
- ㉑ Found 24" Iron Rod with cap as noted unless otherwise noted
- ㉒ Found 26" Iron Rod with cap as noted unless otherwise noted
- ㉓ Found 28" Iron Rod with cap as noted unless otherwise noted
- ㉔ Found 30" Iron Rod with cap as noted unless otherwise noted
- ㉕ Found 32" Iron Rod with cap as noted unless otherwise noted
- ㉖ Found 34" Iron Rod with cap as noted unless otherwise noted
- ㉗ Found 36" Iron Rod with cap as noted unless otherwise noted
- ㉘ Found 38" Iron Rod with cap as noted unless otherwise noted
- ㉙ Found 40" Iron Rod with cap as noted unless otherwise noted
- ㉚ Found 42" Iron Rod with cap as noted unless otherwise noted
- ㉛ Found 44" Iron Rod with cap as noted unless otherwise noted
- ㉜ Found 46" Iron Rod with cap as noted unless otherwise noted
- ㉝ Found 48" Iron Rod with cap as noted unless otherwise noted
- ㉞ Found 50" Iron Rod with cap as noted unless otherwise noted
- ㉟ Found 52" Iron Rod with cap as noted unless otherwise noted
- ㊱ Found 54" Iron Rod with cap as noted unless otherwise noted
- ㊲ Found 56" Iron Rod with cap as noted unless otherwise noted
- ㊳ Found 58" Iron Rod with cap as noted unless otherwise noted
- ㊴ Found 60" Iron Rod with cap as noted unless otherwise noted
- ㊵ Found 62" Iron Rod with cap as noted unless otherwise noted
- ㊶ Found 64" Iron Rod with cap as noted unless otherwise noted
- ㊷ Found 66" Iron Rod with cap as noted unless otherwise noted
- ㊸ Found 68" Iron Rod with cap as noted unless otherwise noted
- ㊹ Found 70" Iron Rod with cap as noted unless otherwise noted
- ㊺ Found 72" Iron Rod with cap as noted unless otherwise noted
- ㊻ Found 74" Iron Rod with cap as noted unless otherwise noted
- ㊼ Found 76" Iron Rod with cap as noted unless otherwise noted
- ㊽ Found 78" Iron Rod with cap as noted unless otherwise noted
- ㊾ Found 80" Iron Rod with cap as noted unless otherwise noted
- ㊿ Found 82" Iron Rod with cap as noted unless otherwise noted
- ① Found 84" Iron Rod with cap as noted unless otherwise noted
- ② Found 86" Iron Rod with cap as noted unless otherwise noted
- ③ Found 88" Iron Rod with cap as noted unless otherwise noted
- ④ Found 90" Iron Rod with cap as noted unless otherwise noted
- ⑤ Found 92" Iron Rod with cap as noted unless otherwise noted
- ⑥ Found 94" Iron Rod with cap as noted unless otherwise noted
- ⑦ Found 96" Iron Rod with cap as noted unless otherwise noted
- ⑧ Found 98" Iron Rod with cap as noted unless otherwise noted
- ⑨ Found 100" Iron Rod with cap as noted unless otherwise noted
- ⑩ Found 102" Iron Rod with cap as noted unless otherwise noted
- ⑪ Found 104" Iron Rod with cap as noted unless otherwise noted
- ⑫ Found 106" Iron Rod with cap as noted unless otherwise noted
- ⑬ Found 108" Iron Rod with cap as noted unless otherwise noted
- ⑭ Found 110" Iron Rod with cap as noted unless otherwise noted
- ⑮ Found 112" Iron Rod with cap as noted unless otherwise noted
- ⑯ Found 114" Iron Rod with cap as noted unless otherwise noted
- ⑰ Found 116" Iron Rod with cap as noted unless otherwise noted
- ⑱ Found 118" Iron Rod with cap as noted unless otherwise noted
- ⑲ Found 120" Iron Rod with cap as noted unless otherwise noted
- ⑳ Found 122" Iron Rod with cap as noted unless otherwise noted
- ㉑ Found 124" Iron Rod with cap as noted unless otherwise noted
- ㉒ Found 126" Iron Rod with cap as noted unless otherwise noted
- ㉓ Found 128" Iron Rod with cap as noted unless otherwise noted
- ㉔ Found 130" Iron Rod with cap as noted unless otherwise noted
- ㉕ Found 132" Iron Rod with cap as noted unless otherwise noted
- ㉖ Found 134" Iron Rod with cap as noted unless otherwise noted
- ㉗ Found 136" Iron Rod with cap as noted unless otherwise noted
- ㉘ Found 138" Iron Rod with cap as noted unless otherwise noted
- ㉙ Found 140" Iron Rod with cap as noted unless otherwise noted
- ㉚ Found 142" Iron Rod with cap as noted unless otherwise noted
- ㉛ Found 144" Iron Rod with cap as noted unless otherwise noted
- ㉜ Found 146" Iron Rod with cap as noted unless otherwise noted
- ㉝ Found 148" Iron Rod with cap as noted unless otherwise noted
- ㉞ Found 150" Iron Rod with cap as noted unless otherwise noted
- ㉟ Found 152" Iron Rod with cap as noted unless otherwise noted
- ① Found 154" Iron Rod with cap as noted unless otherwise noted
- ② Found 156" Iron Rod with cap as noted unless otherwise noted
- ③ Found 158" Iron Rod with cap as noted unless otherwise noted
- ④ Found 160" Iron Rod with cap as noted unless otherwise noted
- ⑤ Found 162" Iron Rod with cap as noted unless otherwise noted
- ⑥ Found 164" Iron Rod with cap as noted unless otherwise noted
- ⑦ Found 166" Iron Rod with cap as noted unless otherwise noted
- ⑧ Found 168" Iron Rod with cap as noted unless otherwise noted
- ⑨ Found 170" Iron Rod with cap as noted unless otherwise noted
- ⑩ Found 172" Iron Rod with cap as noted unless otherwise noted
- ⑪ Found 174" Iron Rod with cap as noted unless otherwise noted
- ⑫ Found 176" Iron Rod with cap as noted unless otherwise noted
- ⑬ Found 178" Iron Rod with cap as noted unless otherwise noted
- ⑭ Found 180" Iron Rod with cap as noted unless otherwise noted
- ⑮ Found 182" Iron Rod with cap as noted unless otherwise noted
- ⑯ Found 184" Iron Rod with cap as noted unless otherwise noted
- ⑰ Found 186" Iron Rod with cap as noted unless otherwise noted
- ⑱ Found 188" Iron Rod with cap as noted unless otherwise noted
- ⑲ Found 190" Iron Rod with cap as noted unless otherwise noted
- ⑳ Found 192" Iron Rod with cap as noted unless otherwise noted
- ㉑ Found 194" Iron Rod with cap as noted unless otherwise noted
- ㉒ Found 196" Iron Rod with cap as noted unless otherwise noted
- ㉓ Found 198" Iron Rod with cap as noted unless otherwise noted
- ㉔ Found 200" Iron Rod with cap as noted unless otherwise noted

INDIVIDUAL SHEETS INDEX

1	Block 2
2	Block 2
3	Blocks 1 and 5
4	Blocks 1 and 5
5	Blocks 2, 5 and 6
6	Block 2 and 6
7	Block 5
8	Block 5
9	Block 5
10	Block 5
11	Block 5
12	Block 5
13	Block 5
14	Block 5
15	Block 5
16	Block 5
17	Block 5
18	Block 5
19	Block 5
20	Block 5

DOC # 2022040648  
Cabinet 002 Sheet 8354

SHEET 16 OF 19

Job No. 21-014

DECEMBER 2021

JOSE MARIA DE LA GARZA SURVEY, A-15  
OFFICIAL PUBLIC RECORDS  
REPUBLIC GRAND RANCH, LLC TRACT, CLERK'S FILE  
OUT OF THE RESIDUE OF THE 4818.84 ACRES  
A SUBDIVISION CONTAINING 449.68 ACRES OF LAND,  
CONTAINING 7 BLOCKS, 196 LOTS, 3 RESERVES  
REPUBLIC GRAND RANCH  
SECTION 6  
PLAT OF

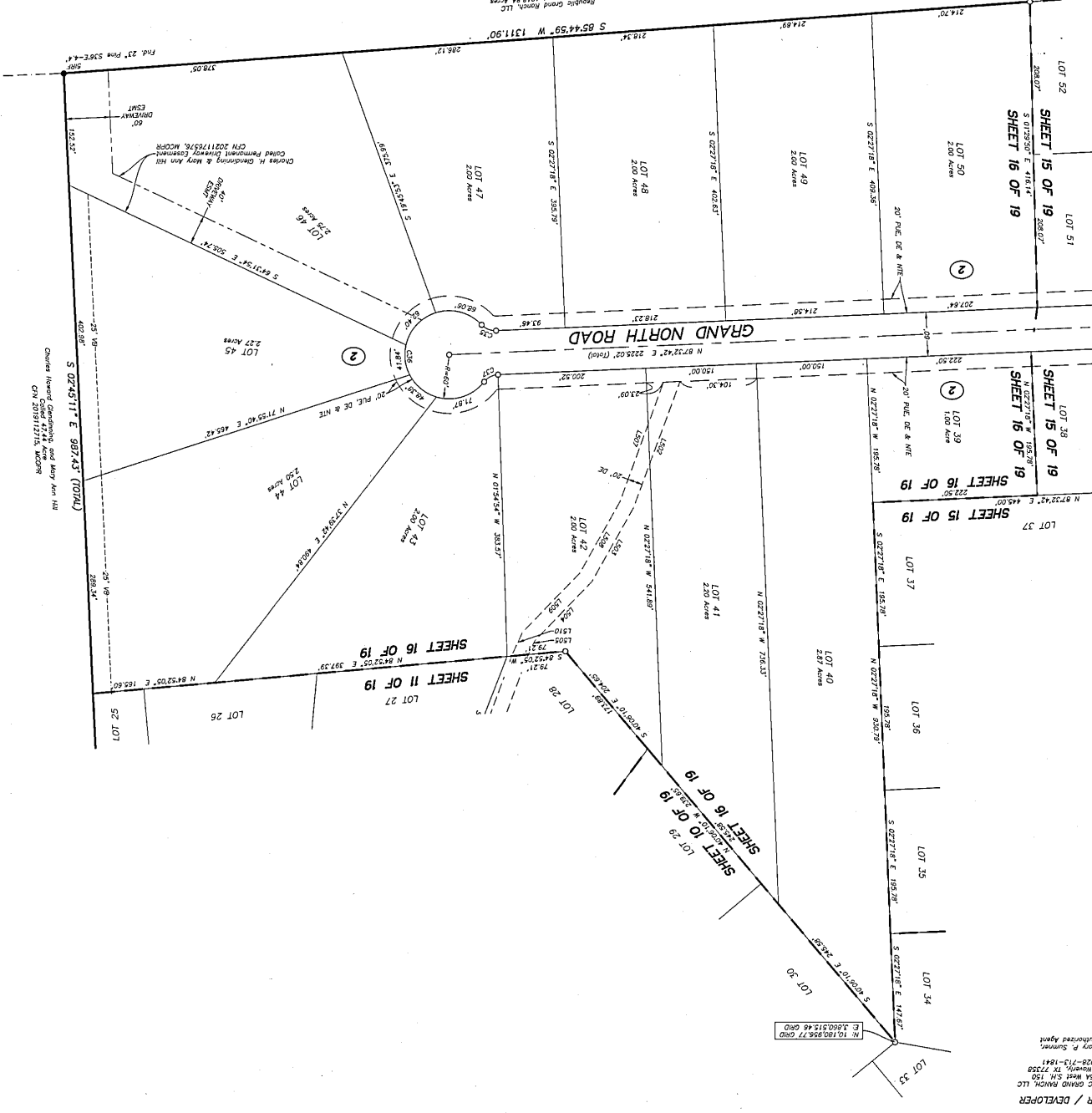
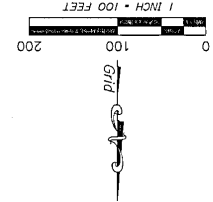

OWNER / DEVELOPER  
REPUBLIC GRAND RANCH, LLC  
10134 West 8th St, Suite 100  
New Mexico, NM 87105  
907-713-1941

Copy 3 Summary  
Authorized Agent  
N 1018925.77' ORD  
E 31000515.46' ORD





DECEMBER 2021  
Northern, Inc.  
P.O. Box 1028  
New Mexico, TX 77350  
936-661-3325

REPUBLIC GRAND RANCH  
SECTION 6  
PLAT OF  
1 INCH = 100 FEET

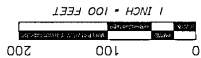

INDIVIDUAL SHEETS INDEX	
1	Block 2
2	Block 2
3	Blocks 1 and 5
4	Notes, Line and Curve Tables
5	Block 1 and 2, Site Bench Mark
6	Block 2 and 6
7	Block 5
8	Block 6
9	Block 6
10	Blocks 2 and 6
11	Block 2
12	Blocks 1 and 5
13	Blocks 1 and 5
14	Blocks 5 and 6
15	Block 2
16	Block 5
17	Block 6
18	Blocks 4 and 5
19	Blocks 2, 3, 4, 5 and 6
20	Blocks 2 and 6

- LEGEND**
- Block Number
  - Found Concrete Monument, size and type as noted
  - Found 1/2" Iron Rod/pipe, with cap as noted unless otherwise noted
  - Found 3/8" Iron Rod with cap as noted
  - Found 5/8" Iron Rod with 1-1/4" blue plastic cap and
  - Found 1" Iron Rod with 1-1/4" blue plastic cap and
  - Found 1 1/2" Iron Rod with cap as noted unless otherwise noted
  - Found 2" Iron Rod with cap as noted
  - Found 3" Iron Rod with cap as noted
  - Found 4" Iron Rod with cap as noted
  - Found 6" Iron Rod with cap as noted
  - Found 8" Iron Rod with cap as noted
  - Found 10" Iron Rod with cap as noted
  - Found 12" Iron Rod with cap as noted
  - Found 14" Iron Rod with cap as noted
  - Found 16" Iron Rod with cap as noted
  - Found 18" Iron Rod with cap as noted
  - Found 20" Iron Rod with cap as noted
  - Found 24" Iron Rod with cap as noted
  - Found 28" Iron Rod with cap as noted
  - Found 32" Iron Rod with cap as noted
  - Found 36" Iron Rod with cap as noted
  - Found 40" Iron Rod with cap as noted
  - Found 44" Iron Rod with cap as noted
  - Found 48" Iron Rod with cap as noted
  - Found 52" Iron Rod with cap as noted
  - Found 56" Iron Rod with cap as noted
  - Found 60" Iron Rod with cap as noted
  - Found 64" Iron Rod with cap as noted
  - Found 68" Iron Rod with cap as noted
  - Found 72" Iron Rod with cap as noted
  - Found 76" Iron Rod with cap as noted
  - Found 80" Iron Rod with cap as noted
  - Found 84" Iron Rod with cap as noted
  - Found 88" Iron Rod with cap as noted
  - Found 92" Iron Rod with cap as noted
  - Found 96" Iron Rod with cap as noted
  - Found 100" Iron Rod with cap as noted
  - Found 104" Iron Rod with cap as noted
  - Found 108" Iron Rod with cap as noted
  - Found 112" Iron Rod with cap as noted
  - Found 116" Iron Rod with cap as noted
  - Found 120" Iron Rod with cap as noted
  - Found 124" Iron Rod with cap as noted
  - Found 128" Iron Rod with cap as noted
  - Found 132" Iron Rod with cap as noted
  - Found 136" Iron Rod with cap as noted
  - Found 140" Iron Rod with cap as noted
  - Found 144" Iron Rod with cap as noted
  - Found 148" Iron Rod with cap as noted
  - Found 152" Iron Rod with cap as noted
  - Found 156" Iron Rod with cap as noted
  - Found 160" Iron Rod with cap as noted
  - Found 164" Iron Rod with cap as noted
  - Found 168" Iron Rod with cap as noted
  - Found 172" Iron Rod with cap as noted
  - Found 176" Iron Rod with cap as noted
  - Found 180" Iron Rod with cap as noted
  - Found 184" Iron Rod with cap as noted
  - Found 188" Iron Rod with cap as noted
  - Found 192" Iron Rod with cap as noted
  - Found 196" Iron Rod with cap as noted
  - Found 200" Iron Rod with cap as noted
  - Found 204" Iron Rod with cap as noted
  - Found 208" Iron Rod with cap as noted
  - Found 212" Iron Rod with cap as noted
  - Found 216" Iron Rod with cap as noted
  - Found 220" Iron Rod with cap as noted
  - Found 224" Iron Rod with cap as noted
  - Found 228" Iron Rod with cap as noted
  - Found 232" Iron Rod with cap as noted
  - Found 236" Iron Rod with cap as noted
  - Found 240" Iron Rod with cap as noted
  - Found 244" Iron Rod with cap as noted
  - Found 248" Iron Rod with cap as noted
  - Found 252" Iron Rod with cap as noted
  - Found 256" Iron Rod with cap as noted
  - Found 260" Iron Rod with cap as noted
  - Found 264" Iron Rod with cap as noted
  - Found 268" Iron Rod with cap as noted
  - Found 272" Iron Rod with cap as noted
  - Found 276" Iron Rod with cap as noted
  - Found 280" Iron Rod with cap as noted
  - Found 284" Iron Rod with cap as noted
  - Found 288" Iron Rod with cap as noted
  - Found 292" Iron Rod with cap as noted
  - Found 296" Iron Rod with cap as noted
  - Found 300" Iron Rod with cap as noted
  - Found 304" Iron Rod with cap as noted
  - Found 308" Iron Rod with cap as noted
  - Found 312" Iron Rod with cap as noted
  - Found 316" Iron Rod with cap as noted
  - Found 320" Iron Rod with cap as noted
  - Found 324" Iron Rod with cap as noted
  - Found 328" Iron Rod with cap as noted
  - Found 332" Iron Rod with cap as noted
  - Found 336" Iron Rod with cap as noted
  - Found 340" Iron Rod with cap as noted
  - Found 344" Iron Rod with cap as noted
  - Found 348" Iron Rod with cap as noted
  - Found 352" Iron Rod with cap as noted
  - Found 356" Iron Rod with cap as noted
  - Found 360" Iron Rod with cap as noted
  - Found 364" Iron Rod with cap as noted
  - Found 368" Iron Rod with cap as noted
  - Found 372" Iron Rod with cap as noted
  - Found 376" Iron Rod with cap as noted
  - Found 380" Iron Rod with cap as noted
  - Found 384" Iron Rod with cap as noted
  - Found 388" Iron Rod with cap as noted
  - Found 392" Iron Rod with cap as noted
  - Found 396" Iron Rod with cap as noted
  - Found 400" Iron Rod with cap as noted
  - Found 404" Iron Rod with cap as noted
  - Found 408" Iron Rod with cap as noted
  - Found 412" Iron Rod with cap as noted
  - Found 416" Iron Rod with cap as noted
  - Found 420" Iron Rod with cap as noted
  - Found 424" Iron Rod with cap as noted
  - Found 428" Iron Rod with cap as noted
  - Found 432" Iron Rod with cap as noted
  - Found 436" Iron Rod with cap as noted
  - Found 440" Iron Rod with cap as noted
  - Found 444" Iron Rod with cap as noted
  - Found 448" Iron Rod with cap as noted
  - Found 452" Iron Rod with cap as noted
  - Found 456" Iron Rod with cap as noted
  - Found 460" Iron Rod with cap as noted
  - Found 464" Iron Rod with cap as noted
  - Found 468" Iron Rod with cap as noted
  - Found 472" Iron Rod with cap as noted
  - Found 476" Iron Rod with cap as noted
  - Found 480" Iron Rod with cap as noted
  - Found 484" Iron Rod with cap as noted
  - Found 488" Iron Rod with cap as noted
  - Found 492" Iron Rod with cap as noted
  - Found 496" Iron Rod with cap as noted
  - Found 500" Iron Rod with cap as noted
  - Found 504" Iron Rod with cap as noted
  - Found 508" Iron Rod with cap as noted
  - Found 512" Iron Rod with cap as noted
  - Found 516" Iron Rod with cap as noted
  - Found 520" Iron Rod with cap as noted
  - Found 524" Iron Rod with cap as noted
  - Found 528" Iron Rod with cap as noted
  - Found 532" Iron Rod with cap as noted
  - Found 536" Iron Rod with cap as noted
  - Found 540" Iron Rod with cap as noted
  - Found 544" Iron Rod with cap as noted
  - Found 548" Iron Rod with cap as noted
  - Found 552" Iron Rod with cap as noted
  - Found 556" Iron Rod with cap as noted
  - Found 560" Iron Rod with cap as noted
  - Found 564" Iron Rod with cap as noted
  - Found 568" Iron Rod with cap as noted
  - Found 572" Iron Rod with cap as noted
  - Found 576" Iron Rod with cap as noted
  - Found 580" Iron Rod with cap as noted
  - Found 584" Iron Rod with cap as noted
  - Found 588" Iron Rod with cap as noted
  - Found 592" Iron Rod with cap as noted
  - Found 596" Iron Rod with cap as noted
  - Found 600" Iron Rod with cap as noted
  - Found 604" Iron Rod with cap as noted
  - Found 608" Iron Rod with cap as noted
  - Found 612" Iron Rod with cap as noted
  - Found 616" Iron Rod with cap as noted
  - Found 620" Iron Rod with cap as noted
  - Found 624" Iron Rod with cap as noted
  - Found 628" Iron Rod with cap as noted
  - Found 632" Iron Rod with cap as noted
  - Found 636" Iron Rod with cap as noted
  - Found 640" Iron Rod with cap as noted
  - Found 644" Iron Rod with cap as noted
  - Found 648" Iron Rod with cap as noted
  - Found 652" Iron Rod with cap as noted
  - Found 656" Iron Rod with cap as noted
  - Found 660" Iron Rod with cap as noted
  - Found 664" Iron Rod with cap as noted
  - Found 668" Iron Rod with cap as noted
  - Found 672" Iron Rod with cap as noted
  - Found 676" Iron Rod with cap as noted
  - Found 680" Iron Rod with cap as noted
  - Found 684" Iron Rod with cap as noted
  - Found 688" Iron Rod with cap as noted
  - Found 692" Iron Rod with cap as noted
  - Found 696" Iron Rod with cap as noted
  - Found 700" Iron Rod with cap as noted
  - Found 704" Iron Rod with cap as noted
  - Found 708" Iron Rod with cap as noted
  - Found 712" Iron Rod with cap as noted
  - Found 716" Iron Rod with cap as noted
  - Found 720" Iron Rod with cap as noted
  - Found 724" Iron Rod with cap as noted
  - Found 728" Iron Rod with cap as noted
  - Found 732" Iron Rod with cap as noted
  - Found 736" Iron Rod with cap as noted
  - Found 740" Iron Rod with cap as noted
  - Found 744" Iron Rod with cap as noted
  - Found 748" Iron Rod with cap as noted
  - Found 752" Iron Rod with cap as noted
  - Found 756" Iron Rod with cap as noted
  - Found 760" Iron Rod with cap as noted
  - Found 764" Iron Rod with cap as noted
  - Found 768" Iron Rod with cap as noted
  - Found 772" Iron Rod with cap as noted
  - Found 776" Iron Rod with cap as noted
  - Found 780" Iron Rod with cap as noted
  - Found 784" Iron Rod with cap as noted
  - Found 788" Iron Rod with cap as noted
  - Found 792" Iron Rod with cap as noted
  - Found 796" Iron Rod with cap as noted
  - Found 800" Iron Rod with cap as noted
  - Found 804" Iron Rod with cap as noted
  - Found 808" Iron Rod with cap as noted
  - Found 812" Iron Rod with cap as noted
  - Found 816" Iron Rod with cap as noted
  - Found 820" Iron Rod with cap as noted
  - Found 824" Iron Rod with cap as noted
  - Found 828" Iron Rod with cap as noted
  - Found 832" Iron Rod with cap as noted
  - Found 836" Iron Rod with cap as noted
  - Found 840" Iron Rod with cap as noted
  - Found 844" Iron Rod with cap as noted
  - Found 848" Iron Rod with cap as noted
  - Found 852" Iron Rod with cap as noted
  - Found 856" Iron Rod with cap as noted
  - Found 860" Iron Rod with cap as noted
  - Found 864" Iron Rod with cap as noted
  - Found 868" Iron Rod with cap as noted
  - Found 872" Iron Rod with cap as noted
  - Found 876" Iron Rod with cap as noted
  - Found 880" Iron Rod with cap as noted
  - Found 884" Iron Rod with cap as noted
  - Found 888" Iron Rod with cap as noted
  - Found 892" Iron Rod with cap as noted
  - Found 896" Iron Rod with cap as noted
  - Found 900" Iron Rod with cap as noted
  - Found 904" Iron Rod with cap as noted
  - Found 908" Iron Rod with cap as noted
  - Found 912" Iron Rod with cap as noted
  - Found 916" Iron Rod with cap as noted
  - Found 920" Iron Rod with cap as noted
  - Found 924" Iron Rod with cap as noted
  - Found 928" Iron Rod with cap as noted
  - Found 932" Iron Rod with cap as noted
  - Found 936" Iron Rod with cap as noted
  - Found 940" Iron Rod with cap as noted
  - Found 944" Iron Rod with cap as noted
  - Found 948" Iron Rod with cap as noted
  - Found 952" Iron Rod with cap as noted
  - Found 956" Iron Rod with cap as noted
  - Found 960" Iron Rod with cap as noted
  - Found 964" Iron Rod with cap as noted
  - Found 968" Iron Rod with cap as noted
  - Found 972" Iron Rod with cap as noted
  - Found 976" Iron Rod with cap as noted
  - Found 980" Iron Rod with cap as noted
  - Found 984" Iron Rod with cap as noted
  - Found 988" Iron Rod with cap as noted
  - Found 992" Iron Rod with cap as noted
  - Found 996" Iron Rod with cap as noted
  - Found 1000" Iron Rod with cap as noted

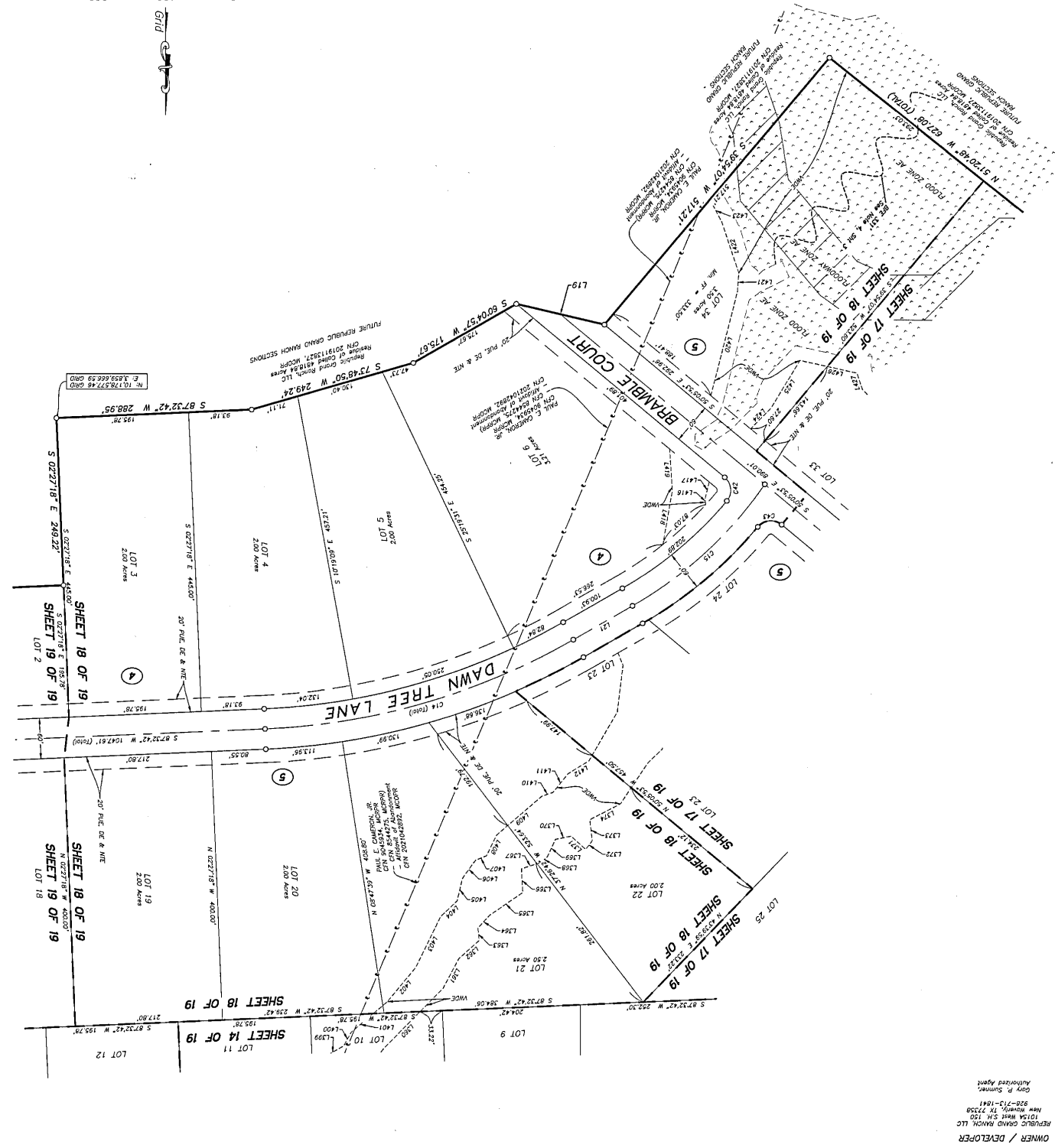

DECEMBER 2021

REPUBLIC GRAND RANCH SECTION 6 CONTAINING 7 BLOCKS, 196 LOTS, 3 RESERVES

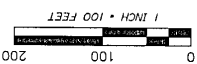
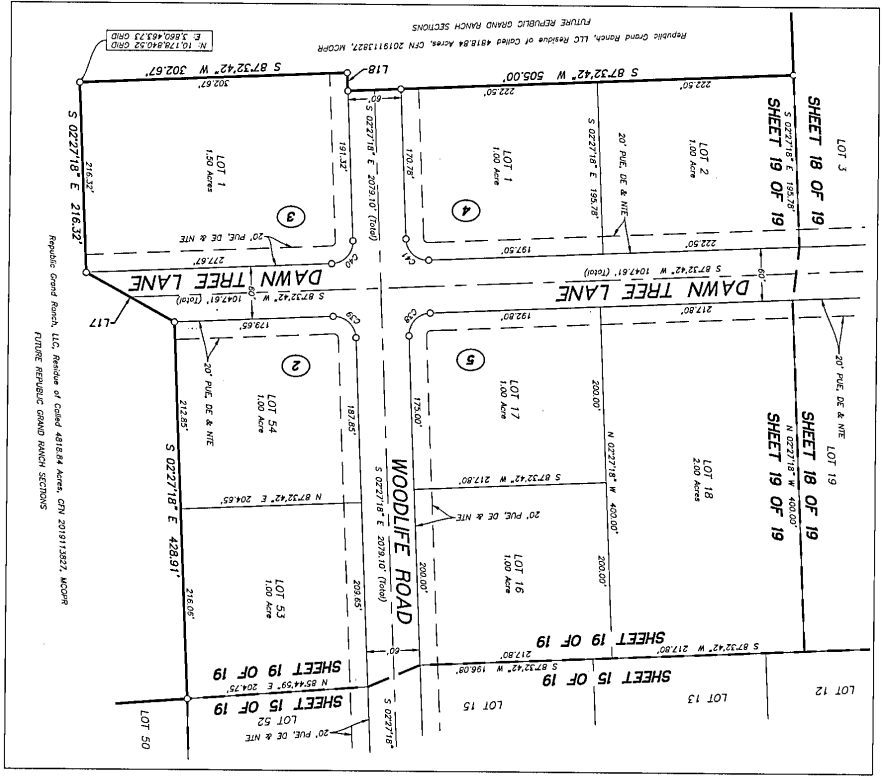

Table with 2 columns: Block Number and Block Description. Lists blocks 1 through 10 and their corresponding lot numbers.

INDIVIDUAL SHEETS INDEX

OWNER / DEVELOPER: REPUBLIC GRAND RANCH, LLC. 1520 MARK ST. 152 NEW BROWNS, TX 77380



- LEGEND: Block Number, Survey Monument, Size and Type as noted, Found Corner in Monument, with cap or noted, unless otherwise noted.

