

GF NO. 1227895-H045 FIRST AMERICAN TITLE
 ADDRESS: 1911 MAJESTIC LANE
 BAYTOWN, TEXAS 77521
 BORROWER: JORGE PALMA

SCALE: 1" = 30'

LOT 58 AMENDING PLAT OF COUNTRY CLUB MANOR, SECTION 1

ACCORDING TO THE MAP OR PLAT THEREOF RECORDED
 IN FILM CODE NO. 514146 OF THE MAP RECORDS
 OF HARRIS COUNTY, TEXAS

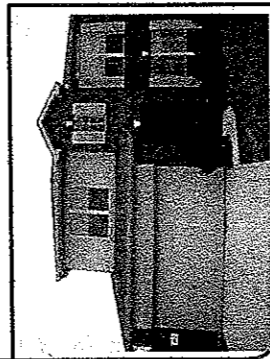
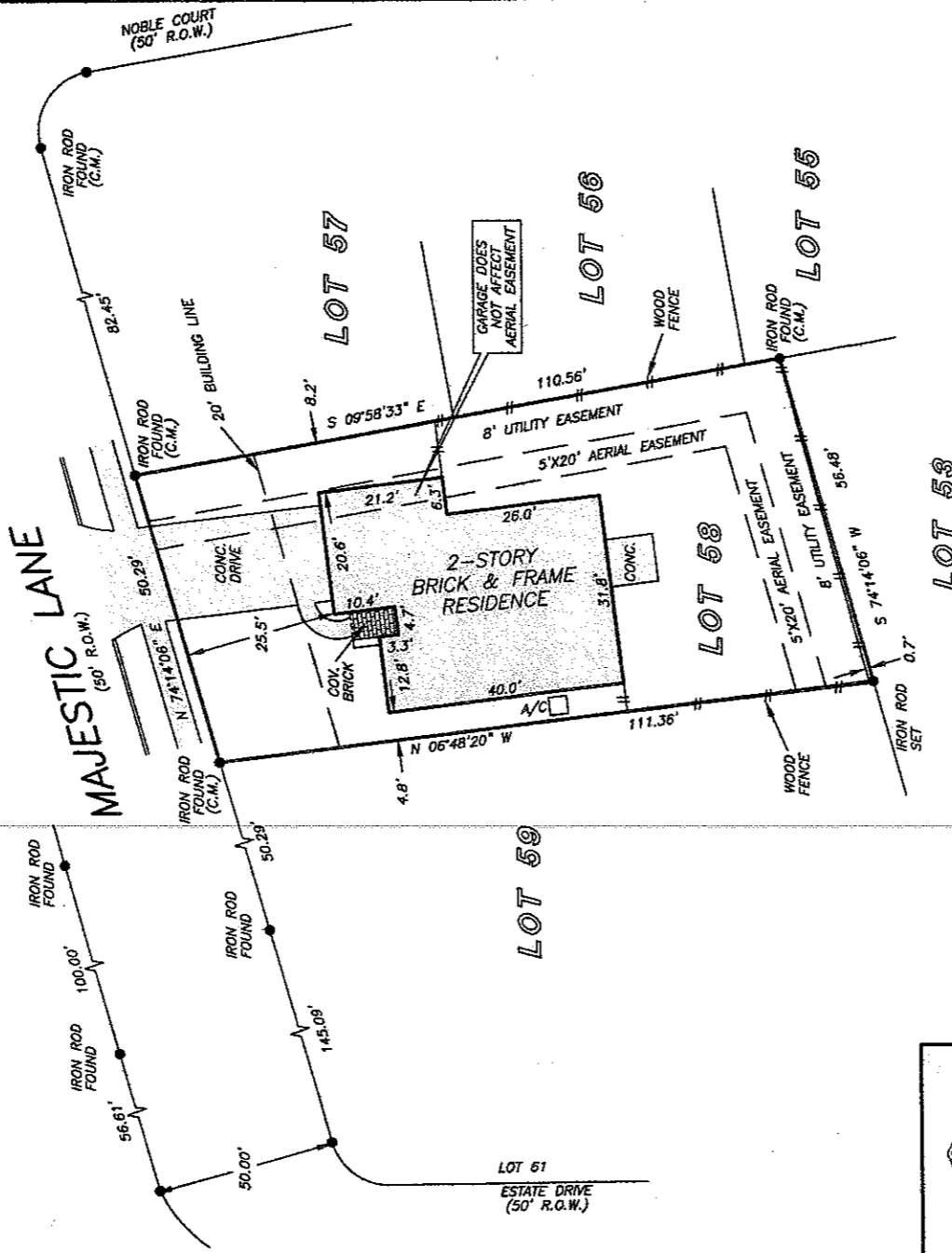

THIS PROPERTY DOES NOT LIE WITHIN THE
 100 YEAR FLOOD PLAIN AS PER FIRM
 PANEL NO. 48201C 0765 L
 MAP REVISION: 06-18-2007
 ZONE X
 BASED ONLY ON VISUAL EXAMINATION OF MAPS.
 INACCURACIES OF FEMA MAPS PREVENT EXACT
 DETERMINATION WITHOUT DETAILED FIELD STUDY

A SUBSURFACE INVESTIGATION
 WAS BEYOND THE SCOPE OF THIS SURVEY

RECORD BEARING: FILM CODE NO. 514146, H.C.M.R.

I HEREBY CERTIFY THAT THIS SURVEY WAS MADE
 ON THE GROUND THAT THIS PLAT CORRECTLY
 REPRESENTS THE FACTS FOUND AT THE
 TIME OF SURVEY AND THAT THERE ARE NO
 ENCROACHMENTS APPARENT ON THE GROUND,
 EXCEPT AS SHOWN HEREON. THIS SURVEY IS
 CERTIFIED FOR THIS TRANSACTION ONLY AND
 ABSTRACTING PROVIDED IN THE ABOVE
 REFERENCED TITLE COMMITMENT WAS RELIED
 UPON IN PREPARATION OF THIS SURVEY.

GEORGE GALE
 PROFESSIONAL LAND SURVEYOR
 NO. 4678
 JOB NO. 08-07116
 JUNE 05, 2008
 REVISED: JULY 29, 2008 (CHANGE NAME & GF#)
 REVISED: JULY 31, 2008 (CHANGE CLOSER, TC & GF#)

DRAWN BY: VT/AL

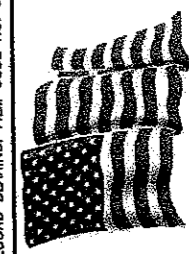

FIRST AMERICAN
 LINDA PARRISH
 281-488-0607



PRECISION SURVEYORS, INC.

1-800-LANDSURVEY 281-496-1586
 1-800-526-3787 FAX 281-496-1867
 14925 MEMORIAL DRIVE SUITE B100 HOUSTON, TEXAS 77079