



27546 Northgate Lane

Lot Fifty (50), EASTWOOD, SECTION ONE, a subdivision of 1 40.04892 acres of land in the William Willis Survey, Abstract No. 594, of Montgomery County, Texas, according to the map or plat thereof recorded in Cabinet C, Sheet 38, of the Map Records of Montgomery County, Texas.



Fidelity National Title
Insurance Company



LEGEND

- 1/2" ROD FOUND
- ⊗ 1/2" ROD SET
- 1" PIPE FOUND
- ⊗ "X" FOUND/SET
- ⊗ 5/8" ROD FOUND
- ◆ 3' PIPE FOUND
- FENCE POST FOR CORNER
- CM CONTROLLING MONUMENT
- AC AIR CONDITIONER
- PE POOL EQUIPMENT
- TE TRANSFORMER PAD
- COLUMN
- POWER POLE
- ▲ UNDERGROUND ELECTRIC
- △ OVERHEAD ELECTRIC
- TELE TELEPHONE PEDESTAL
- BL BUILDING LINE
- AE AERIAL EASEMENT
- SSE SANITARY SEWER EASEMENT
- GM GAS METER
- WM WATER METER
- LP LIGHT POLE
- UE UTILITY EASEMENT
- OHP— OVERHEAD ELECTRIC POWER
- OES— OVERHEAD ELECTRIC SERVICE
- CHAIN LINK
- WOOD FENCE 0.5' WIDE TYPICAL
- |— IRON FENCE
- X— BARBED WIRE
- DOUBLE SIDED WOOD FENCE
- |— PIPE FENCE
- |— EDGE OF ASPHALT
- |— EDGE OF GRAVEL
- CONCRETE
- COVERED AREA
- BRICK
- STONE
- WOOD DECK

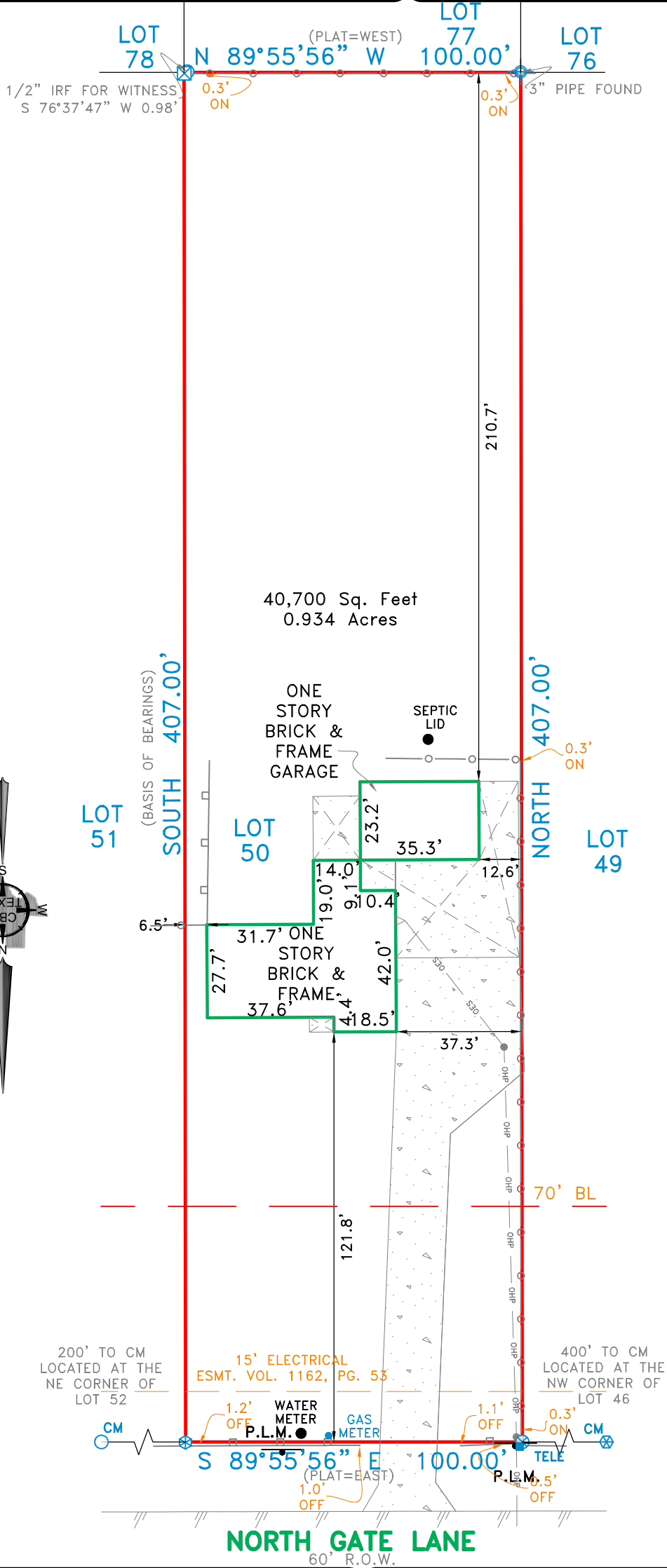
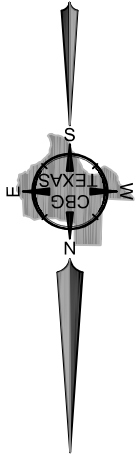

EXCEPTIONS:

NOTE: PROPERTY SUBJECT TO TERMS, CONDITIONS, AND EASEMENTS CONTAINED IN INSTRUMENTS RECORDED IN CABINET C, SHEET 38, VOLUME 1162, PAGE 707, 1979040077, 1981010144, 2017052984

NOTES:

NOTE: BEARINGS, EASEMENTS AND BUILDING LINES ARE BY RECORDED PLAT UNLESS OTHERWISE NOTED.

FLOOD NOTE: According to the F.I.R.M. No. 48339C0600G, this property does lie in Zone X and DOES NOT lie within the 100 year flood zone.

This survey is made in conjunction with the information provided by Fidelity National Title Company. Use of this survey by any other parties and/or for other purposes shall be at user's own risk and any loss resulting from other use shall not be the responsibility of the undersigned. This is to certify that I have on this date made a careful and accurate survey on the ground of the subject property. The plat hereon is a correct and accurate representation of the property lines and dimensions are as indicated; location and type of buildings are as shown; and EXCEPT AS SHOWN, there are no visible and apparent encroachments or protrusions on the ground.

Drawn By: JLM

Scale: 1" = 20'

Date: 10/02/2023

GF No.: FTH-12-FAH23008542

Job No. 2315241



419 Century Plaza Dr., Ste. 210
Houston, TX 77073
P 214.349.9485
F 214.349.2216
Firm No. 10194280
www.cbgtllc.com

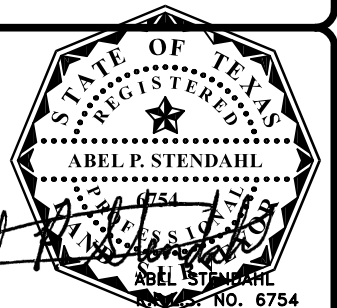

Date: _____ Accepted by: _____
Purchaser
Purchaser