

NOTES

1. This survey was done without the benefit of a current Title Report and this Surveyor did not research the deed records for previous conflicts in title or easement, therefore, certain easements may have been granted which are not reflected hereon.
2. According to horizontal scaling from the current F.E.M.A. flood insurance rate Map no. 48407C0100C, dated November 04, 2010, this tract DOES NOT lie within Zone "A" or Zone "AE".

LEGEND

- UE UTILITY EASEMENT
- BL BUILDING SETBACK LINE
- OHE— OVERHEAD ELECTRIC WIRE
- WATER METER

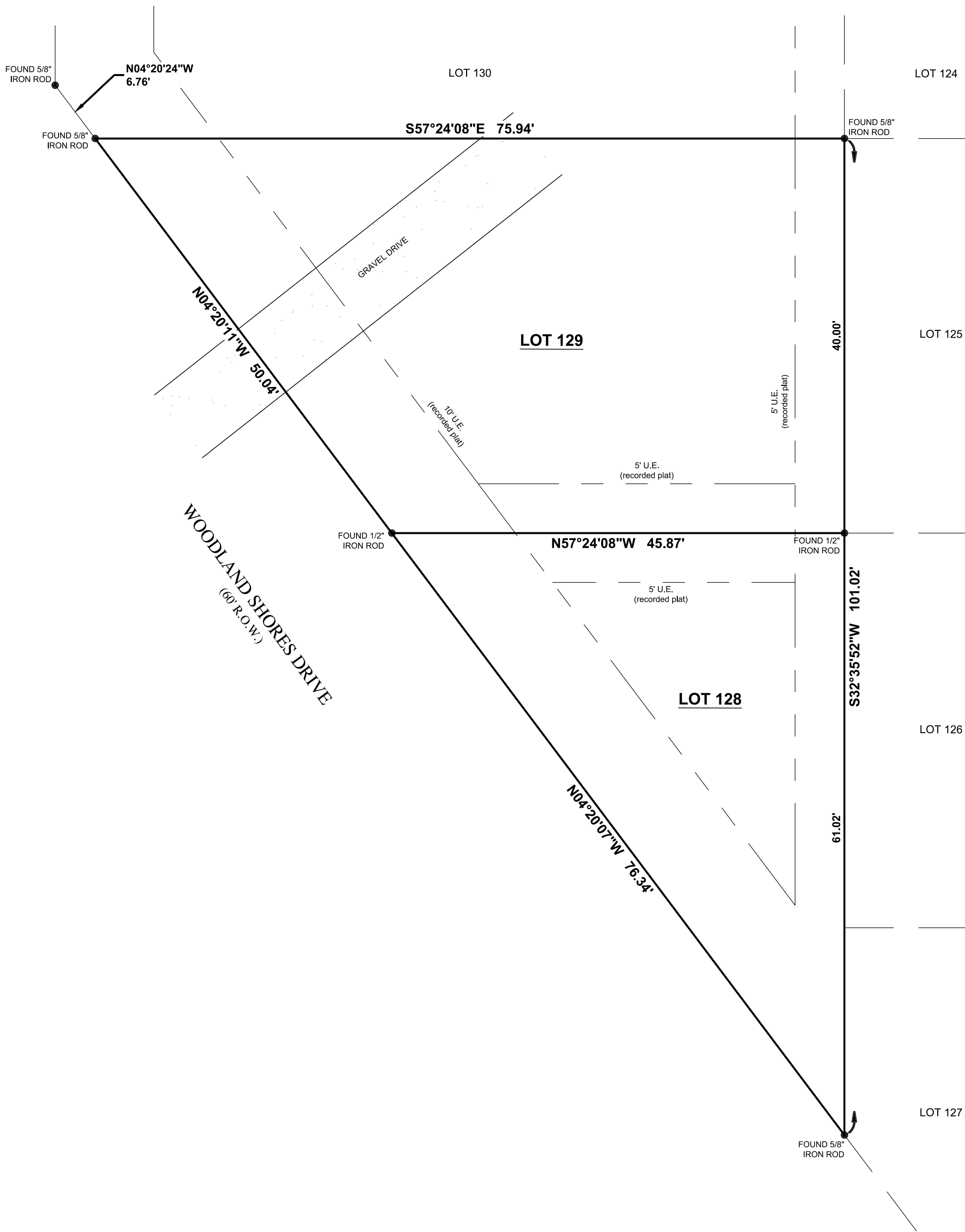
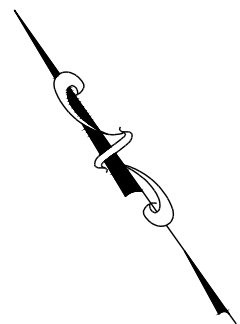
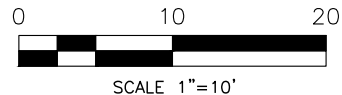

SURVEY OF: LOT 128 AND LOT 129, OF HOLIDAY VILLAGES OF LIVINGSTON, OF SILVER CREEK, SECTION D, A SUBDIVISION IN SAN JACINTO COUNTY, TEXAS, ACCORDING TO THE MAP OR PLAT THEREOF RECORDED IN VOLUME 303, PAGE 786, OF THE OFFICIAL PUBLIC RECORDS OF SAN JACINTO COUNTY, TEXAS.

JOB NUMBER:	23452_R0
DATE:	10/23/2023
FIELD CREW:	KB
OFFICE:	JL, AW, AT



I, Andrew P. Titcomb, certify that this survey was performed under my supervision on October 20, 2023; that there were no encroachments except as shown; that this survey conforms to T.S.P.S. Standards for a Category 1a, Condition III Survey. This certifies only to easements and building lines shown on the recorded plat.

Andrew P. Titcomb
 ANDREW P. TITCOMB, R.P.L.S. #6951

WOODLAND SHORES DRIVE
 POINT BLANK, TEXAS 77364

TC SURVEY & MAPPING
 9711 MASON RD. STE. 125 #416
 RICHMOND, TEXAS 77407
 PHONE (832) 600-2510
 atitcomb@tcsurveyandmapping.com
 TBPELS Firm 10194775