

SCALE 1"=40'

HARRIS COUNTY
FLOOD CONTROL
DISTRICT ESMT.
(V. 4277, P. 342 HCDR)

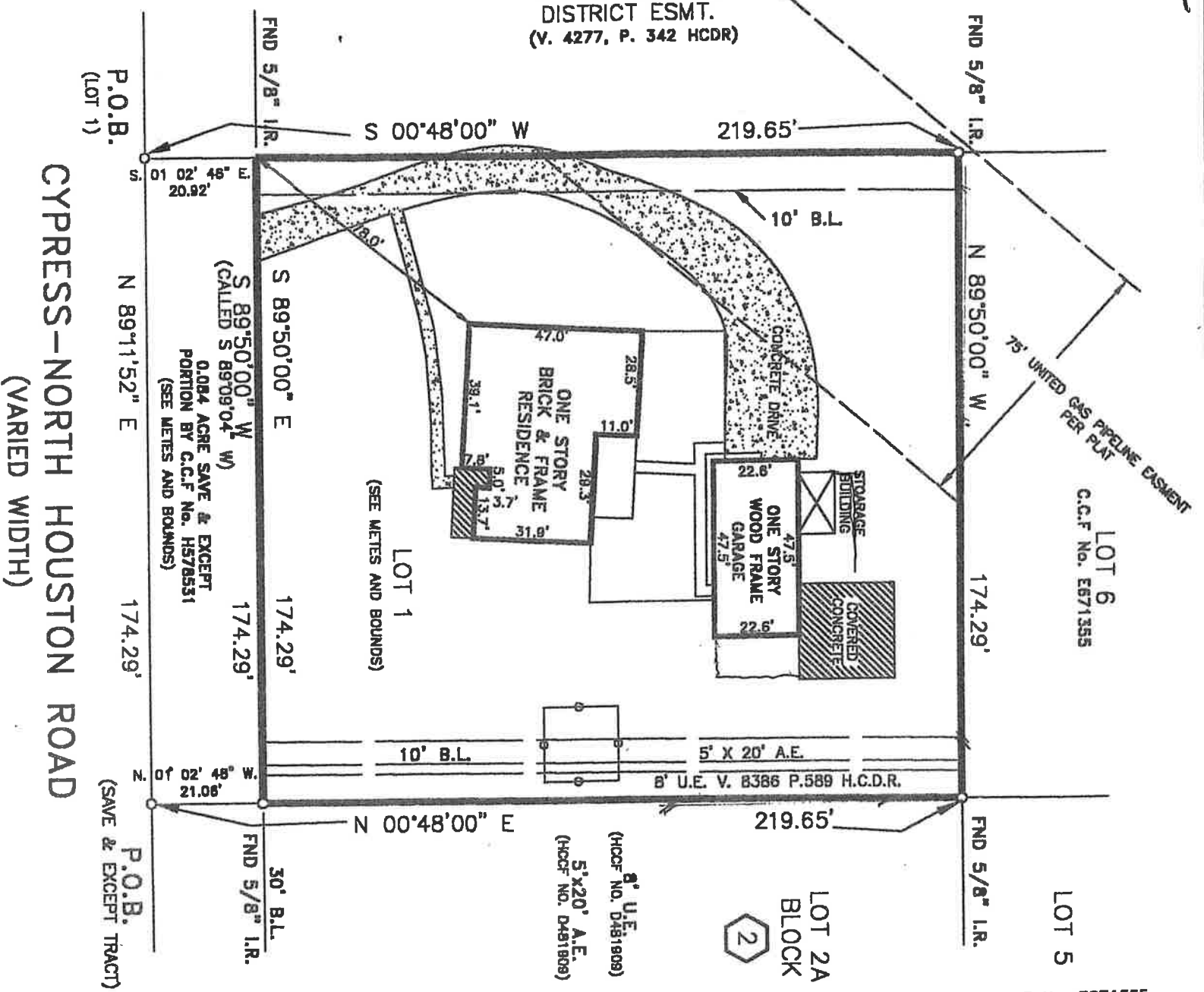

LOT 6
C.C.F. No. E671355

LOT 5

C.C.F. No. E671355

LOT 2A
BLOCK
2

C.C.F. No. E671369

CYPRESS-NORTH HOUSTON ROAD
(VARIED WIDTH)

NOTES:
1. RESTRICTIVE COVENANTS BY VOL. 6564, PG. 1, VOL. 7945, PG. 398 AND VOL. 8449, PG. 132 H.C.D.R. AND BY H.C.C.F. NO. U920685.
2. A UNITED GAS PIPELINE EASEMENT 75' WIDE ALONG THE TRAVERSING SUBJECT PROPERTY LINE BY VOL. 2413, PG. 356 H.C.D.R.

LOT 1	1	BLOCK 1	2	SUBDIVISION 1	CYPRESS PARK, SEC. 1 (UR)
(SEE METES AND BOUNDS)					
COUNTY:	HARRIS	STATE:	TEXAS	RECORDATION:	GRAHAM SURVEY A-306
PURCHASER:	JOHN W. McDONALD & LAURI McDONALD		MORTGAGE CD.		
ADDRESS:	13231 CYPRESS NORTH-HOUSTON ROAD		ALLIANCE MORTGAGE		
				TITLE CD.	STEWART TITLE COMPANY
				KEY:	369K
				JOB NO.	01-09-080
				FIELD WORK	9-26-01
				DRAFTING	9-26-01 CLI
				FINAL CHECK	9-26-01 SR

THE SURVEYOR HAS NOT ABSTRACTED SUBJECT PROPERTY, THIS SURVEY IS BASED ON TITLE COMMITMENT LISTED BELOW AND PLAT OF RECORD SHOWN.

GF. NO. 01124630

R & R

LAND SURVEYING CO.

K & R LAND SURVEYING
8524 HWY. 6 NORTH BOX 205
HOUSTON, TEXAS 77095
TEL (281)345-4657
FAX (281)859-3226

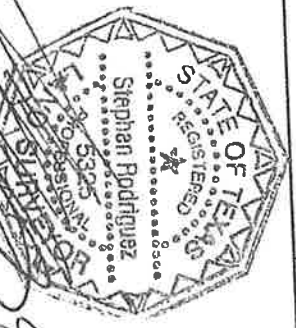

9-26-01
STEPHEN RODRIGUEZ R.P.L.S. No. 5325

SUBJECT PROPERTY IS NOT LOCATED IN A FEDERAL INSURANCE ADMINISTRATION DESIGNATED FLOOD HAZARD AREA AS PER MAP PANEL 430K DATED 4-20-00 THE FLOOD INFORMATION IS FROM A FEMA MAP. WE ARE NOT RESPONSIBLE FOR ITS ACCURACY.