

GF NO. 0300194 COMMONWEALTH LAND TITLE
 ADDRESS: 11310 ASHFORD HILLS DRIVE
 SUGAR LAND, TEXAS 77478
 BORROWER: LAKESHIA BAPTISTE

LOT 24, BLOCK 1
 ASHFORD LAKES, SECTION 1

ACCORDING TO THE MAP OR PLAT THEREOF RECORDED
 IN SLIDE NO. 1827/A OF THE PLAT RECORDS
 OF FORT BEND COUNTY, TEXAS

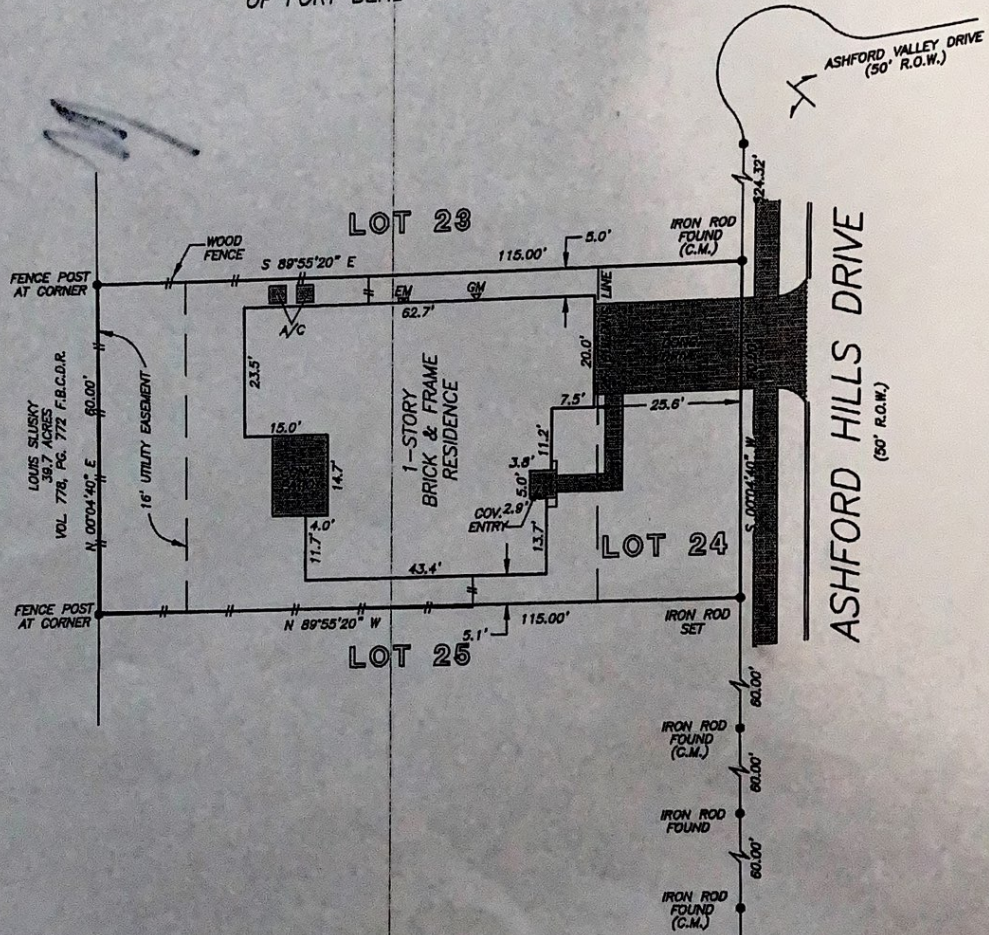

Amended To 3/4/08

*Plat a ground 4/25/03
 (Alvaro D. King) 4/25/03*

NOTE: 5' SIDE YARD ALONG SIDE AS PER PLAT.
 NOTE: BLANKET EASEMENT UPON, ACROSS, OVER AND UNDER ALL
 OF THE PROPERTY FOR INGRESS, EGRESS, INSTALLATION, REPLACING,
 REPAIRING AND MAINTAINING ALL UTILITIES AS PER FBCCP NO. 1989028318.

THIS PROPERTY DOES NOT LIE WITHIN THE
 100 YEAR FLOOD PLAIN AS ESTABLISHED
 BY THE U.S. DEPT. OF HOUSING & URBAN
 DEVELOPMENT.
 COMMUNITY/PANEL NO. 48157C 0140 K
 MAP REVISION: 4/20/2000
 ZONE X

I HEREBY CERTIFY THAT THIS SURVEY WAS MADE
 ON THE GROUND, THAT THIS PLAT CORRECTLY
 REPRESENTS THE FACTS FOUND AT THE
 TIME OF SURVEY AND THAT THERE ARE NO
 ENCROACHMENTS APPARENT ON THE GROUND,
 EXCEPT AS SHOWN HEREON. THIS SURVEY IS
 CERTIFIED FOR THIS TRANSACTION ONLY AND
 ABSTRACTING PROVIDED IN THE ABOVE
 REFERENCED TITLE COMMITMENT WAS RELIED
 UPON IN PREPARATION OF THIS SURVEY.

RECORD BEARING: SLIDE NO. 1827/A F.B.C.P.R.

PRECISION SURVEYORS
 PROFESSIONAL LAND SURVEYS

1-800-LANDSURVEY 281-496-1586
 1-800-528-3787 FAX 281-496-1867

14880 MEMORIAL DRIVE SUITE 8180 HOUSTON, TEXAS 77060

DANIEL KING
 PROFESSIONAL LAND SURVEYOR
 NO. 4764
 DRAWING NO. 03-02785
 APRIL 09, 2003

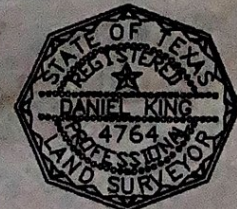

DRAWN BY: SV