



HEART AND HOME
REALTY GROUP
ANDREA SCHULTZ
281-444-8833



PRECISION
surveyors

281-426-1386

1-800-445-0808

www.precisiontexas.com

754-281-6461

772-429-0641

562-429-1100

789-382-0822

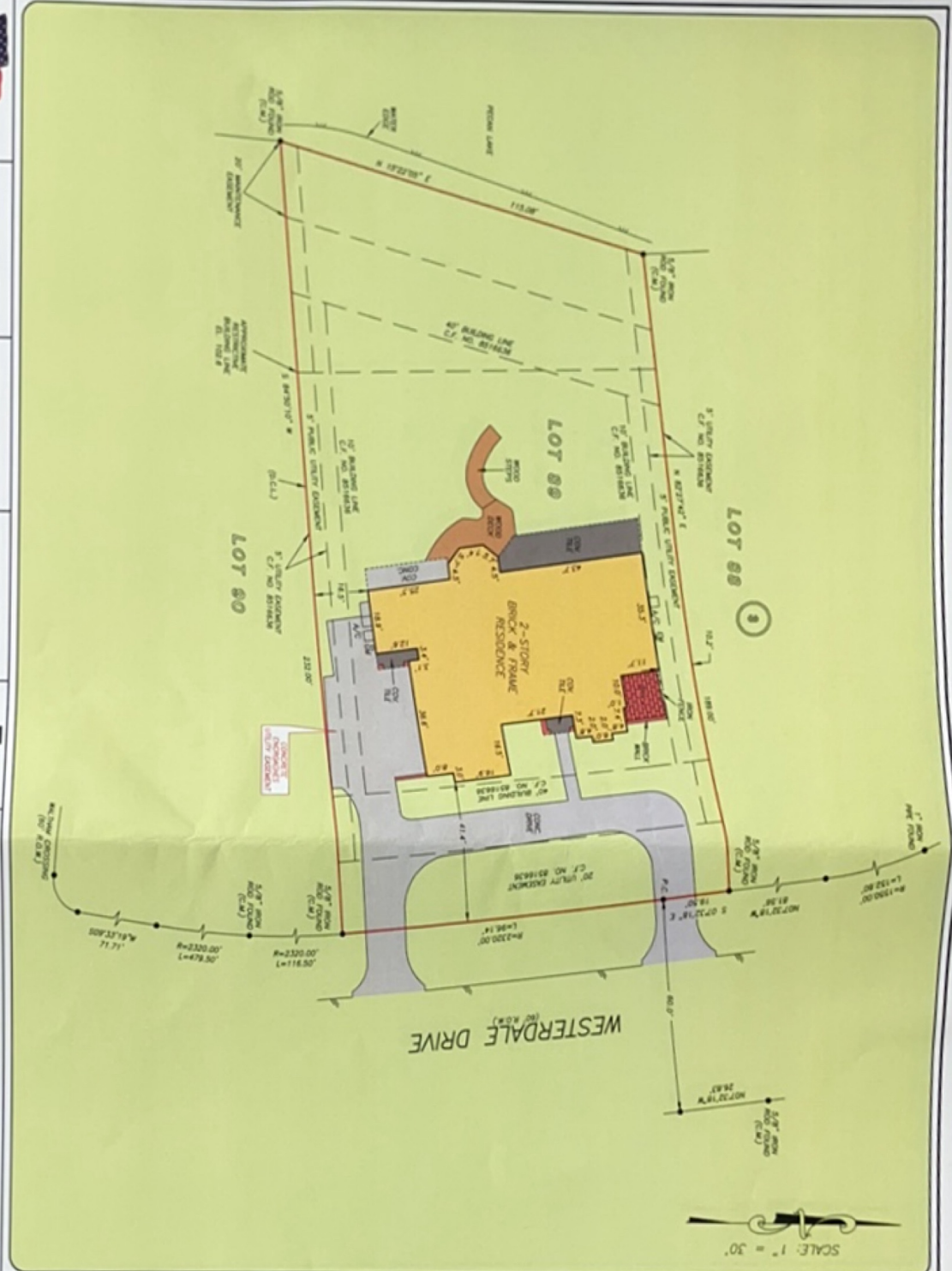

OF NO. 21123690PL FRONTIER TITLE
ADDRESS: 5127 WESTERDALE DRIVE
WESTON LAKES, TEXAS 77441
BORROWER: SCHULTZ REAL-ESTATE TRAVEL & TRADE LLC

**LOT 89, BLOCK 3
WESTON LAKES, SECTION 2**

ACCORDING TO THE MAP OR PLAT THEREOF RECORDED
UNDER SLIDE NOS. 7427/B AND 7487/A OF THE PLAT
RECORDS OF FORT BEND COUNTY, TEXAS

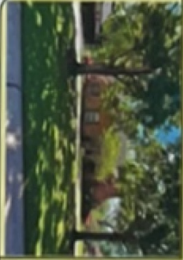

NOTE: ACCESS EXISTING ADJACENT AS PER C.F. NO. 878020.
NOTE: REVISIONS USE ADJACENT AS PER C.F. NO. 878020.
NOTE: ACCESS EXISTING AS PER C.F. NO. 878020.
NOTE: REVISIONS USE ADJACENT AS PER C.F. NO. 878020.
NOTE: ADJACENT AS PER C.F. NO. 878020 AND ALL AS PER
C.F. NO. 878020. SEE RECORDS OF FORT BEND COUNTY,
TEXAS.

THIS INSTRUMENT IS AUTHORIZED BY THE
TWO SIGNED AND DATED AS PER THE
PAGE NO. 181157-0000 AS
RECORDED UNDER SLIDE NOS. 7427/B AND 7487/A OF THE
PLAT RECORDS OF FORT BEND COUNTY, TEXAS.
A SUBSEQUENT INSTRUMENT HAS BEEN
MADE BY THE SIGNER OF THIS INSTRUMENT

D.C.L. & DIRECTIONAL CONTROL LINE
RECORDING BEARING SLIDE NOS. 7427/B & 7487/A OF THE
PLAT RECORDS OF FORT BEND COUNTY, TEXAS.

I, JAMES P. KILGORE, HAVE THIS INSTRUMENT MADE AND
REPRESENTING THE FACTS FOUND BY ME IN
CONDUCTING A SURVEY OF THE LAND AND
ENCLOSURES THEREON AND HAVE NOTED
EXCEPT AS SHOWN HEREON, THE SURVEY IS
CORRECT AND ACCURATE. I HAVE NOTED
AND CORRECTED ANY ERRORS IN THE
FIELD OR IN THE OFFICE AND HAVE
RECORDED THE INSTRUMENT AS SHOWN
HEREON.

JAMES P. KILGORE
REGISTERED LAND SURVEYOR
NO. 5971
D.C.L. & DIRECTIONAL CONTROL LINE
APRIL 14, 2023