

Lee County, Texas

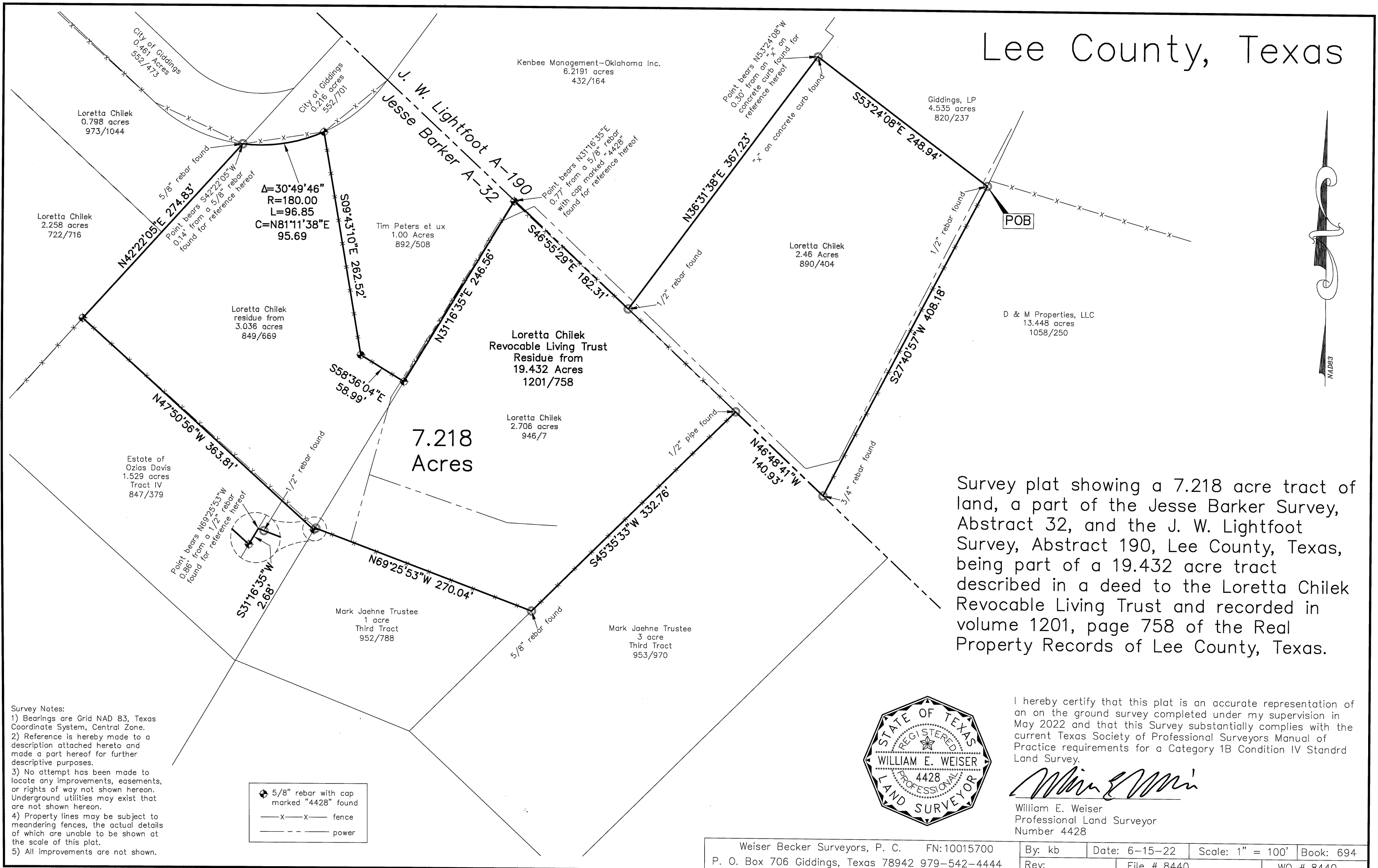

Survey plat showing a 7.218 acre tract of land, a part of the Jesse Barker Survey, Abstract 32, and the J. W. Lightfoot Survey, Abstract 190, Lee County, Texas, being part of a 19.432 acre tract described in a deed to the Loretta Chilek Revocable Living Trust and recorded in volume 1201, page 758 of the Real Property Records of Lee County, Texas.

- Survey Notes:
- 1) Bearings are Grid NAD 83, Texas Coordinate System, Central Zone.
 - 2) Reference is hereby made to a description attached hereto and made a part hereof for further descriptive purposes.
 - 3) No attempt has been made to locate any improvements, easements, or rights of way not shown hereon. Underground utilities may exist that are not shown hereon.
 - 4) Property lines may be subject to meandering fences, the actual details of which are unable to be shown at the scale of this plat.
 - 5) All improvements are not shown.



I hereby certify that this plat is an accurate representation of an on the ground survey completed under my supervision in May 2022 and that this Survey substantially complies with the current Texas Society of Professional Surveyors Manual of Practice requirements for a Category 1B Condition IV Standard Land Survey.

William E. Weiser
 William E. Weiser
 Professional Land Surveyor
 Number 4428

Weiser Becker Surveyors, P. C. FN:10015700		By: kb	Date: 6-15-22	Scale: 1" = 100'	Book: 694
P. O. Box 706 Giddings, Texas 78942 979-542-4444		Rev:	File # 8440	WO # 8440	