

H. & M. ENGINEERING CO. INC.

PHONE: 524-1500 P.O. BOX 960063 HOUSTON, TEXAS 77098-0063

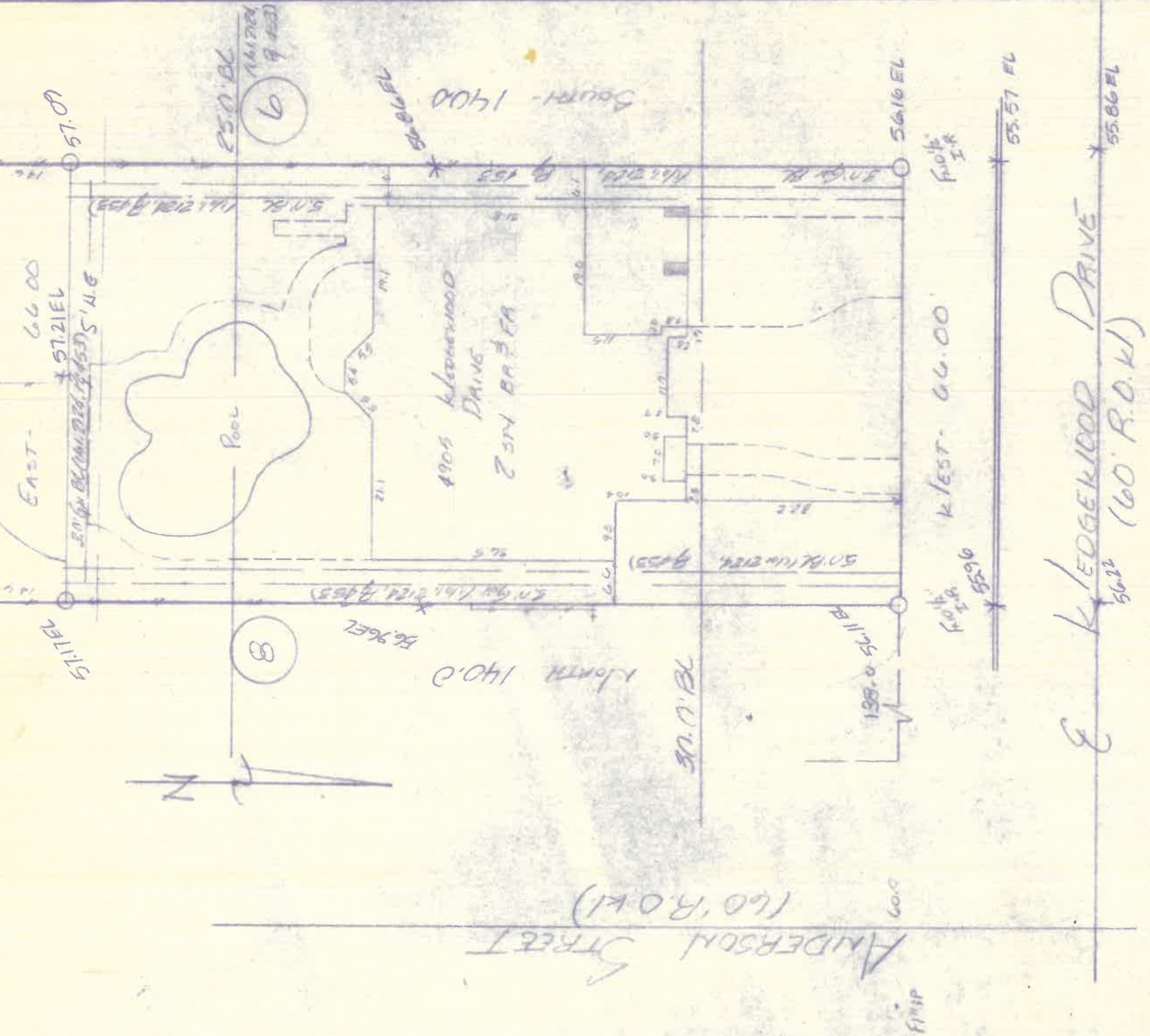

I certify that the above plat is a true representation of a survey made on the ground under my supervision

of Lot 7 ^{11.50' x 30.0'} Block 3 in BLUME ACRES recorded in Vol. 34 Page 10 of the Map Records of HARRIS County, Texas and out of the Survey A

Owners NICOL G. & GEORGIA J. GRAHAM

GF# 92125494 Date 5.19.93 F.B. 37.15/88.32

This Property is located in flood insurance rate map zone X

as per map MR221C 2806

dated Sept 1990 Bearing Reference Per

Scale 1:20



Handwritten signature