

GF NO. 0750-12581 (HT070207) SOUTHERN AMERICAN TITLE
 ADDRESS: 20006 AMBERVINE CIRCLE
 KATY, TEXAS 77450
 BORROWER: JASON SCARCELLA AND
 SHANNON SCARCELLA

LOT 23 AND EAST 1/2 LOT 22, BLOCK 1 KELLIWOOD, SECTION 4

ACCORDING TO THE MAP OR PLAT THEREOF RECORDED
 IN VOLUME 341, PAGE 50 OF THE MAP RECORDS
 OF HARRIS COUNTY, TEXAS

SCALE: 1" = 40'

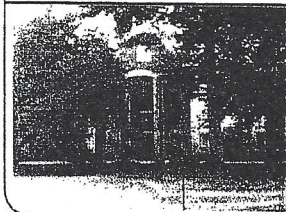
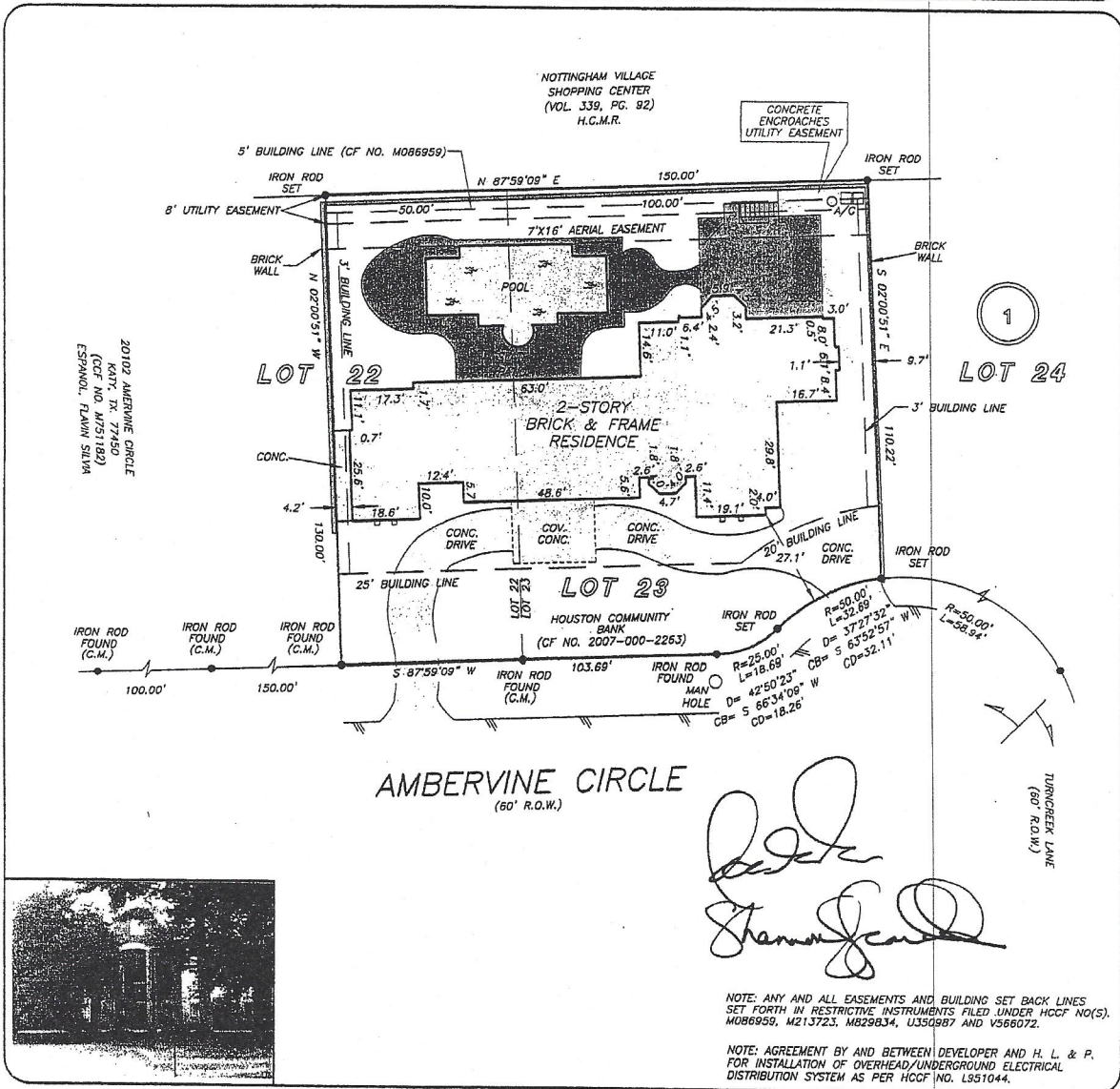

THIS PROPERTY DOES NOT LIE WITHIN THE 100 YEAR FLOOD PLAIN AS PER FIRM PANEL NO. 48201C 0615 L MAP REVISION: 06/18/2007 ZONE X BASED ONLY ON VISUAL EXAMINATION OF MAPS. INACCURACIES OF FEMA MAPS PREVENT EXACT DETERMINATION WITHOUT DETAILED FIELD STUDY

A SUBSURFACE INVESTIGATION WAS BEYOND THE SCOPE OF THIS SURVEY

RECORD BEARING: VOL. 341, PG. 50 H.C.M.R.

DRAWN BY: CW

I HEREBY CERTIFY THAT THIS SURVEY WAS MADE ON THE GROUND, THAT THIS PLAT CORRECTLY REPRESENTS THE FACTS FOUND AT THE TIME OF SURVEY AND THAT THERE ARE NO ENCROACHMENTS APPARENT ON THE GROUND, EXCEPT AS SHOWN HEREON. THIS SURVEY IS CERTIFIED FOR THIS TRANSACTION ONLY AND ABSTRACTING PROVIDED IN THE ABOVE REFERENCED TITLE COMMITMENT WAS RELIED UPON IN PREPARATION OF THIS SURVEY.

TERRANCE MISH
 PROFESSIONAL LAND SURVEYOR
 NO. 4981
 JOB NO. 07-12711
 SEPTEMBER 21, 2007



PRECISION SURVEYORS, INC.

1-800-LANDSURVEY 281-496-1586
 1-800-526-3767 FAX 281-496-1867
 14925 MEMORIAL DRIVE SUITE 8100 HOUSTON, TEXAS 77079