

CF NO. 00-41700211 ALAMO TITLE
 ADDRESS: 2402 SAND PLUM DRIVE
 KATY, TEXAS 77449
 BORROWER: STEPHEN W. GOBLE
Stephen W. Goble

LOT 25, BLOCK 1
 REPLAT OF RAINTREE VILLAGE, SECTION ONE
 ACCORDING TO THE MAP OR PLAT THEREOF RECORDED
 IN VOLUME 314, PAGE 127 OF THE MAP RECORDS
 OF HARRIS COUNTY, TEXAS

SCALE 1" = 25'

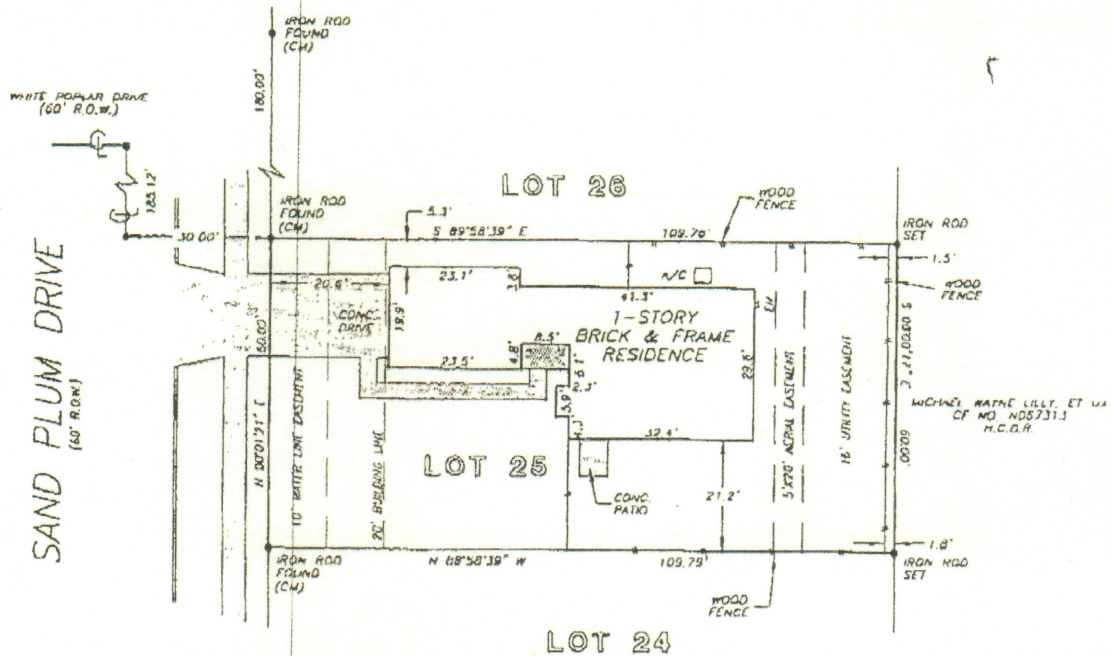

NOTE, 2' EASEMENT ALONG AND CENTERED ON THE UNDERGROUND ELECTRIC POWER SERVICE CONDUCTORS FROM THE UTILITY EASEMENT TO THE POINT OF ELECTRIC SERVICE ON THE RESIDENCE STRUCTURE AS PER CF NO. H221688 H.C.T.

NOTE, AN AGREEMENT FOR CABLE TELEVISION SERVICES AND INSTALLATION AS PER CF NO. H229092 H.C.T.

NOTE, AGREEMENT BY AND BETWEEN DEVELOPER AND H. L. & P. FOR INSTALLATION OF OVERHEAD/UNDERGROUND ELECTRICAL DISTRIBUTION SYSTEM AS PER CF MGS H222331 AND H268604 H.C.T.

THIS PROPERTY DOES NOT LIE WITHIN THE 100 YEAR FLOOD PLAIN AS ESTABLISHED BY THE U.S. DEPT. OF HOUSING & URBAN DEVELOPMENT.
 COMMUNITY/PANEL NO. 48201C D615 J
 MAP REVISION: 11/6/96
 ZONE X

RECORD BEARING VOL. 314, PG. 127 H.C.T.

I HEREBY CERTIFY THAT THIS SURVEY WAS MADE ON THE GROUND, THAT THIS PLAT CORRECTLY REPRESENTS THE FACTS FOUND AT THE TIME OF SURVEY AND THAT THERE ARE NO ENCROACHMENTS APPARENT ON THE GROUND, EXCEPT AS SHOWN HEREON. THIS SURVEY IS CERTIFIED FOR THIS TRANSACTION ONLY AND ABSTRACTING PROVIDED IN THE ABOVE REFERENCED TITLE COMMITMENT WAS RELIED UPON IN PREPARATION OF THIS SURVEY.

Billie G. McDuffie
 BILLIE G. MCDUFFIE
 PROFESSIONAL LAND SURVEYOR
 NO. 2090
 DRAWING NO. 00-1774
 APRIL 22, 2000

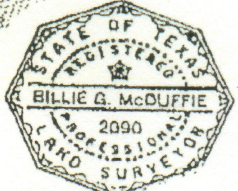

PRECISION SURVEYORS
 PROFESSIONAL LAND SURVEYS

1-800-LANDSURVEY 281-486-1586
 1-800-326-3927 FAX 281-495-1457

14825 MEMORIAL DRIVE SUITE 8100 HOUSTON, TEXAS 77060

DRAWN BY: JB