

GF NO. CTM-CYP-CTT19712404CS CHICAGO TITLE  
 ADDRESS: 18314 MARLIN WATERS DRIVE  
 HUMBLE, TEXAS 77346  
 BORROWER: MICHAEL PETER VITALE, JR.

# LOT 63, BLOCK 28 AMENDING PLAT OF WALDEN ON LAKE HOUSTON, PHASE III, SPORTSMAN'S VILLAGE

AN ADDITION IN HARRIS COUNTY, TEXAS  
 ACCORDING TO THE MAP OR PLAT THEREOF RECORDED  
 IN FILM CODE NO. 392092 OF THE MAP RECORDS  
 OF HARRIS COUNTY, TEXAS

SCALE: 1" = 40'

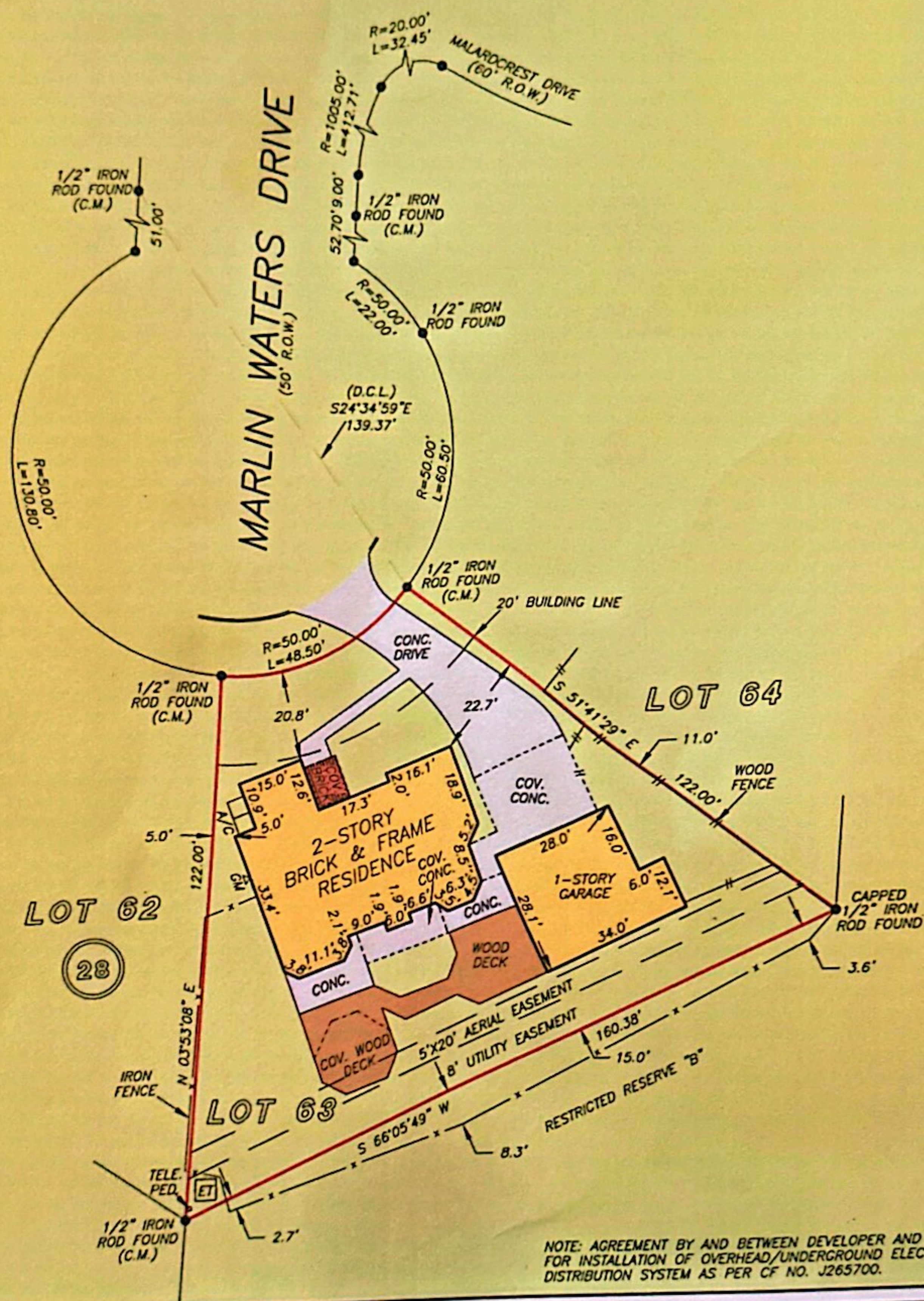

NOTE: AGREEMENT BY AND BETWEEN DEVELOPER AND H.L.&P. FOR INSTALLATION OF OVERHEAD/UNDERGROUND ELECTRICAL DISTRIBUTION SYSTEM AS PER CF NO. J265700.

THIS PROPERTY DOES NOT LIE WITHIN THE 100 YEAR FLOOD PLAIN AS PER FIRM PANEL NO. 48201C 0510 L MAP REVISION: 06/18/07 ZONE X BASED ONLY ON VISUAL EXAMINATION OF MAPS. INACCURACIES OF FEMA MAPS PREVENT EXACT DETERMINATION WITHOUT DETAILED FIELD STUDY

A SUBSURFACE INVESTIGATION WAS BEYOND THE SCOPE OF THIS SURVEY

D.C.L. = DIRECTIONAL CONTROL LINE RECORD BEARING: FILM CODE NO. 392092, H.C.M.R.

I HEREBY CERTIFY THAT THIS SURVEY WAS MADE ON THE GROUND, THAT THIS PLAT CORRECTLY REPRESENTS THE FACTS FOUND AT THE TIME OF SURVEY AND THAT THERE ARE NO ENCROACHMENTS APPARENT ON THE GROUND, EXCEPT AS SHOWN HEREON. THIS SURVEY IS CERTIFIED FOR THIS TRANSACTION ONLY AND ABSTRACTING PROVIDED IN THE ABOVE REFERENCED TITLE COMMITMENT WAS RELIED UPON IN PREPARATION OF THIS SURVEY.

RICHARD WILLET  
 PROFESSIONAL LAND SURVEYOR  
 NO. 4615  
 JOB NO. 19-10209  
 NOVEMBER 21, 2019



DRAWN BY: JM



Chicago Title Insurance Company  
**HEATHER WEBSTER**  
 281-469-8200



**PRECISION** surveyors

1-800-LANDSURVEY  
 www.precisionurveyors.com  
 281-496-1186 FAX 281-496-1867 210-829-4941 FAX 210-829-1555  
 500 THREADEWELL STREET SUITE 150 HOUSTON, TEXAS 77059 1771 NE LOOP 410 SUITE 600 SAN ANTONIO, TEXAS 78217  
 FIRM NO. 10063700