

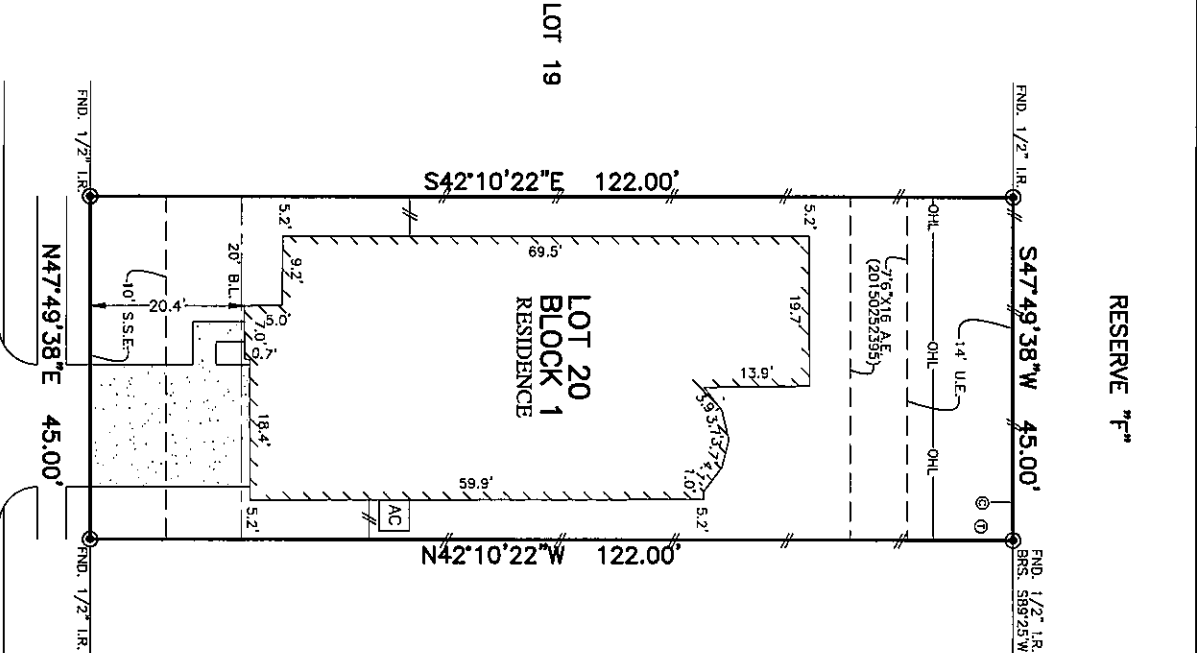

FLATWORK	BL	BUILDING LINE	CONC	CONCRETE	BUILDG	BUILDING	★	LIGHT POLE	⊗	MANHOLE
PROPERTY LINE	G.B.L.	GARAGE BUILDING LINE	S.A.E.	SAVITARY SEWER EASIMENT	DE	DRAINAGE EASIMENT	⊠	ELECTRIC BOX	⊞	GRATE INMAN
BUILDING LINE	U.E.	UTILITY EASIMENT	ST.M.S.E.	STORM SEWER EASIMENT	EE	ELECTRIC EASIMENT	⊠	FIBER OPTIC	⊞	EMERITDRANT
EASIMENT	W.L.E.	WATER LINE EASIMENT	GR.G.	BUILDER GUIDELINES	⊠	TELEPHONE/POSTAL	⊠	GAS METER	⊞	WATER MEMBER
WOODEN FENCE	B.E.V.	BELLY ELEVATION	FOUND	PVT. PRIVATE	⊠	PROPERTY CORNER	⊠	CHAMBER/POSTAL	⊞	WATER MEMBER
WROUGHT IRON FENCE	F.F.	FURNISHED FLOOR	IRON ROD	NTS. NOT TO SCALE	⊠	FOUNDER POLE	⊠	WATER MEMBER	⊞	WATER MEMBER
CHAIN LINK FENCE	EXT.	EXTENDED	IR.	IRON PIPE	⊠	FOUND/POLE	⊠	WATER MEMBER	⊞	WATER MEMBER
OT/SHED/ELECTRIC	EXT.	EXTENDED	RO.V.	RIGHT-OF-WAY	⊠	FOUND/POLE	⊠	WATER MEMBER	⊞	WATER MEMBER

RESERVE 7'\*



5014  
RUE DELA CROIX DRIVE  
(50' R.O.W.)  
PLAT OF SURVEY  
SCALE: 1 = 20'

*Richard S. Willett*  
ASU

NOTES:  
 1. ALL BEARINGS SHOWN HEREON ARE BASED ON THE RECORDED PLAT.  
 2. ALLPOINTS LAND SURVEY, INC. IS NOT LIABLE FOR ANY DAMAGES DUE TO INFORMATION NOT PROVIDED TO SURVEYOR OR BUILDER PLACING ANY IMPROVEMENTS WITHIN A BUILDING LINE OR EASIMENT.  
 3. SUBJECT TO APPLICABLE RESTRICTIVE COVENANTS LISTED IN ITEM 1, SCHEDULE "B" OF TITLE COMMITMENT ISSUED BY PREMIER LAND TITLE INSURANCE CO. UNDER G.F. NO TX-150892.  
 4. SHOWN FROM BLANKET EASEMENT FOR UTILITIES PER G.F. NO. 2015013158 & 2017108177, PARTIAL RELEASE PER G.F. NO. 18-2017-358566.

FOR: PUJIE HOMES  
 ADDRESS: 5014 RUE DELA CROIX  
 BY: ZC  
 ALLPOINTS JOB#: PH152727  
 G.F.: TX-150892

FLOOD ZONE: X  
 COMMUNITY PANEL:  
 48201C08351  
 EFFECTIVE DATE: 6/18/2007  
 LOWER: DATE:

LOT 20, BLOCK 1  
 KING CROSSING, SECTION 10,  
 FILM CODE NO. 680220, MAP RECORDS,  
 HARRIS COUNTY, TEXAS

I HEREBY CERTIFY THAT THIS PLAT REPRESENTS THE RESULTS OF A SURVEY MADE ON THE GROUND, ON THE 17TH DAY OF JULY, 2018.

RICHARD S. WILLETT  
 LICENSED SURVEYOR  
 4615  
 STATE OF TEXAS  
 LICENSE NO. 10122600

5014 ALLPOINTS LAND SURVEY, INC.  
 All Rights Reserved.  
 1515 WITTE ROAD - HOUSTON, TEXAS 77080 - PHONE: 713-468-7707 - T.B.P.L.S. # 10122600