

Sharon Piffan
Joe Duder

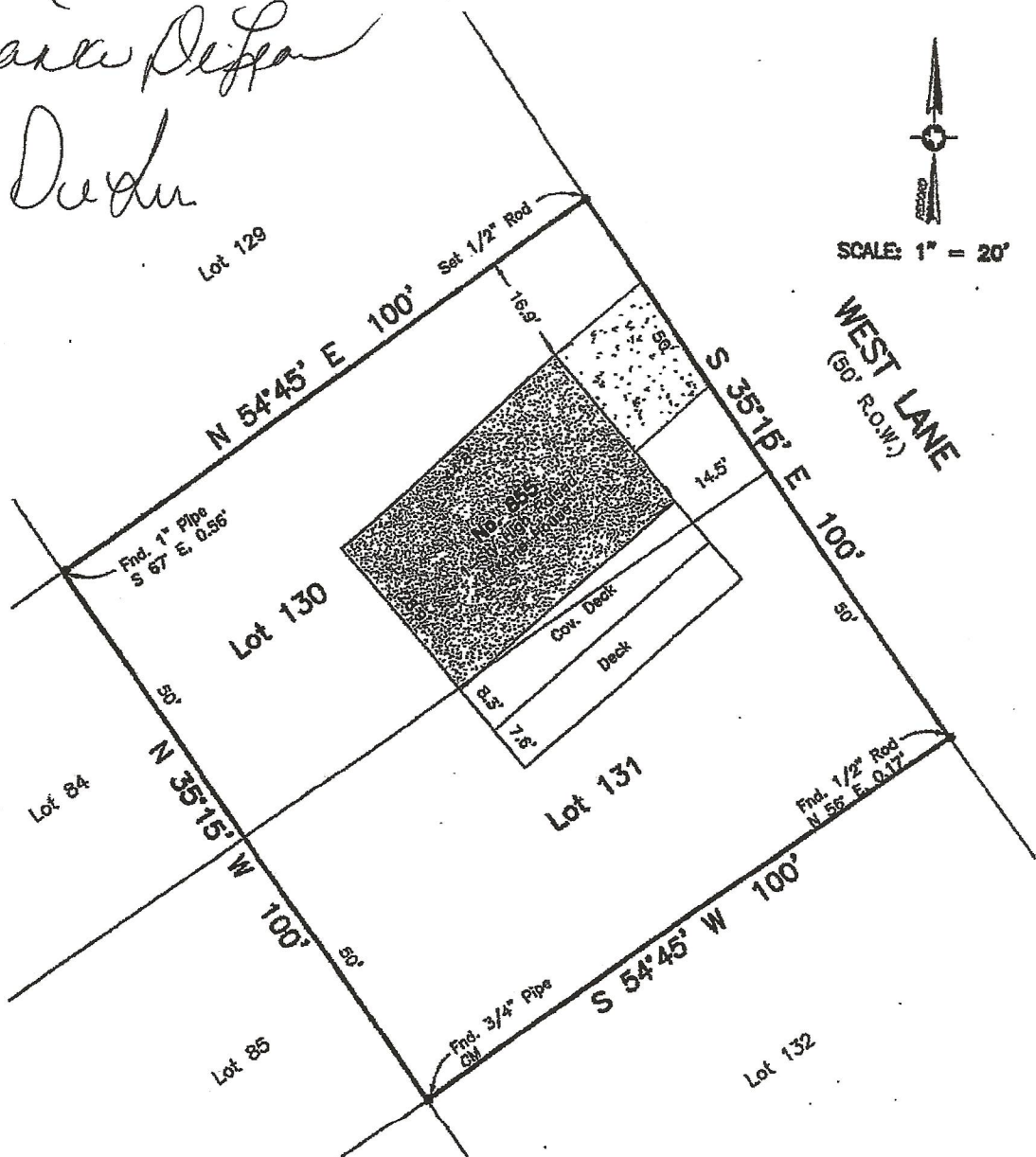

Survey of Lots 130 and 131 of CLOON SUBDIVISION NO. 4, a subdivision in Galveston County, Texas, according to the map or plat thereof recorded in Volume 254-A, Page 65, and transferred to Plat Record 6, Map No. 26, both, of the Map Records in the Office of the County Clerk of Galveston County, Texas.

I hereby certify that on the below date, the herein described property, together with improvements located thereon, was surveyed on the ground and under my direction, and that this map, together with dimensions as shown hereon, accurately represents the facts as found on the ground this date.

Sidney Bouse

Sidney Bouse
 Registered Professional
 Land Surveyor No. 5287

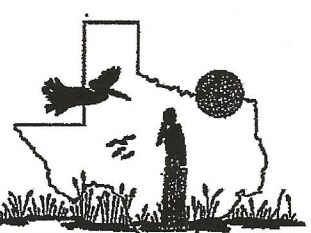

COASTAL SURVEYING OF TEXAS, INC.
 GALVESTON OFFICE: 8017 HARBORSIDE DRIVE, P.O. BOX 577, GALVESTON, TX 77550
 CRISTAL BEACH OFFICE: 973 LARK LANE WEST, P.O. BOX 2242, CRISTAL BEACH, TX 77530
 PH: (409) 740-1517 FX: (409) 740-0377 PH: (409) 684-8400 FX: (409) 684-8182
 WWW.SURVEYINGGALVESTON.COM

- NOTES:**
- 1) This property does lie within the 100 Year Flood Plain as established by the Federal Emergency Management Agency.
 - 2) This property is subject to any restrictions of record.
 - 3) Bearings based on Monumentation of the Northwest corner of Lot 132 and the Northwest corner of Lot 137.
 - 4) CM denotes Control Monument.
 - 5) Surveyed without benefit of a Title Report.

SURVEY DATE	October 21, 2009
FILE No.	2672-0000-0130-000
DRAFTING	KC
JOB No.	09-5608-130&131