

H & M SURVEYING & ASSOCIATES, INC.

PHONE: (713) 524-1500
 FAX: (713) 524-8860

Firm Reg. No. 10009300

P.O. BOX 980068
 HOUSTON, TEXAS 77098-0068

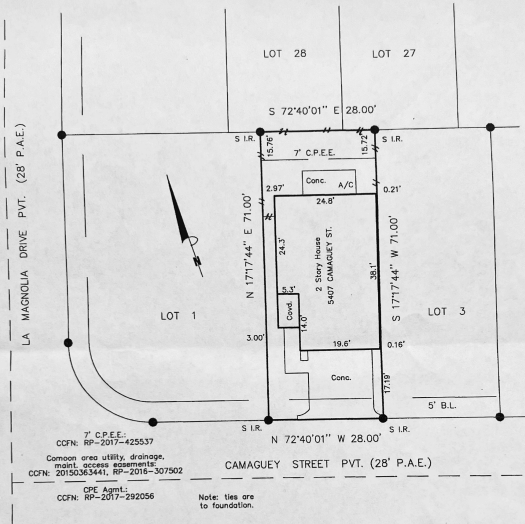

7' C.P.E.E.
 CCFN: RP-2017-425537

Common area utility, drainage,
 maint. access easements
 CCFN: 20150363441, RP-2016-307502

CPE Agmt.:
 CCFN: RP-2017-292056

Note: ties are
 to foundation.

I certify that the above plat is a true representation of a survey made on the ground under my supervision of
 Lot 2 Block 5 in SIMMS WOODS P/EP No. 1 & EXTN.
 recorded in Vol. FE 678,205 Page of the MAP Records of HARRIS County, Texas
 and out of the Survey, Abstract No.
 Purchaser OMOTAYO SALAWU
 GF # 2744579-02802 Date 2-20-2019 FB #
 Bearing Reference PLAT, Scale 1"=20', Job No.
 This Property is located in flood insurance rate map zone X
 as per map 48201C 880M, dated 2017
 Note: This survey is provided to, and for the benefit of, TX. AMERICAN. Any re-distribution, copying, or use for any other purpose
 or transaction is not authorized, and is a violation of federal copyright law. The certification placed hereon is void under any such unauthorized circumstances.



Paul W. Hurley