

OF NO. 000391284 CHICAGO TITLE
ADDRESS: 13711 PINE DRIVE
CYPRESS, TEXAS 77429
BORROWER: LIANNE LAM

THIS PROPERTY LIES WITHIN THE
1ST FLOOR PLAN AS DESCRIBED BY
THE U.S. DEPT. OF HOUSING & URBAN
DEVELOPMENT
CONTRACT/FINANCIAL NO. 4020C 0433 R
MAP REFERENCE: 44047000
ZONE: 4E

5.37 ACRES
OUT OF THE J. H. CALLAHAN SURVEY, ABSTRACT NO. 10
HARRIS COUNTY, TEXAS
(SEE ATTACHED METES AND BOUNDS)

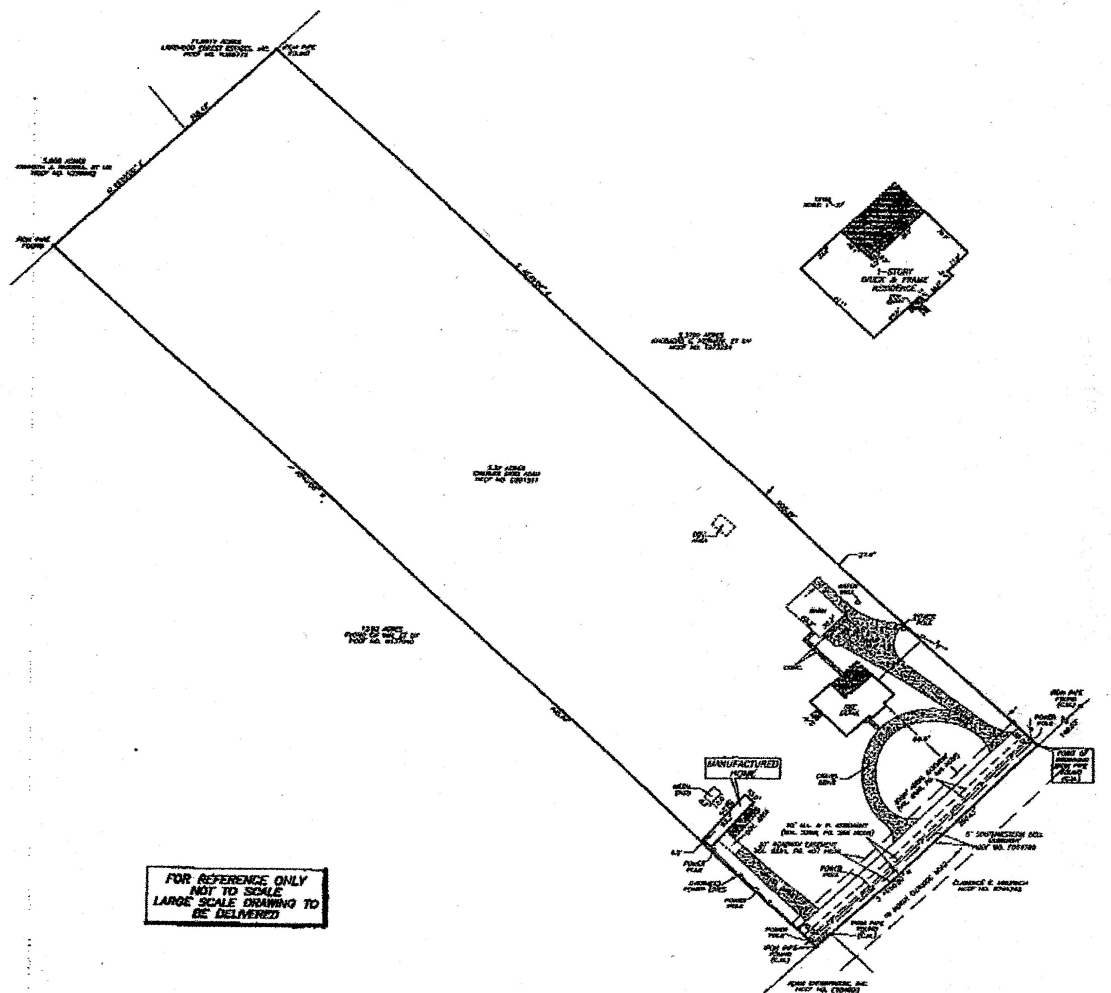

FOR REFERENCE ONLY
NOT TO SCALE
LARGE SCALE DRAWING TO
BE DELIVERED

NOTE: BORROWER AGREES TO PROVIDE AND MAINTAIN FOR THE
PURPOSE OF THE REGISTRATION, CHARGES, FEES AND REPAIRS
OF SURVEYING INSTRUMENTS, TO THE BEST OF HIS ABILITY.
BORROWER AGREES TO INDEMNIFY AND HOLD HARMLESS
SURVEYOR FROM ALL LIABILITY ARISING OUT OF HIS NEGLIGENCE.

PRECISION SURVEYORS
PROFESSIONAL LAND SURVEYORS
1-800-LANDSURVY 281-496-1867
4-800-999-9787 FAX 281-496-1867
11000 Westchase Lane, Suite 100, Houston, TX 77036

I HEREBY CERTIFY THAT THIS SURVEY WAS MADE
ON THE 05th DAY OF OCTOBER, 2004, AT THE
OFFICE OF SAID SURVEYOR, AND THAT THE
INSTRUMENTS APPEARED ON THE SURVEY
WERE AS STATED HEREON, AND THAT THE
SURVEY WAS MADE IN ACCORDANCE WITH THE
ACTS OF PARLIAMENT AND THE ACTS OF
THE LEGISLATURE OF THE STATE OF TEXAS.

Walter E. Smith
WALTER E. SMITH
PROFESSIONAL LAND SURVEYOR
NO. 5112
EXPIRES 09-14-2005
OCTOBER 2, 2004