

PLAT

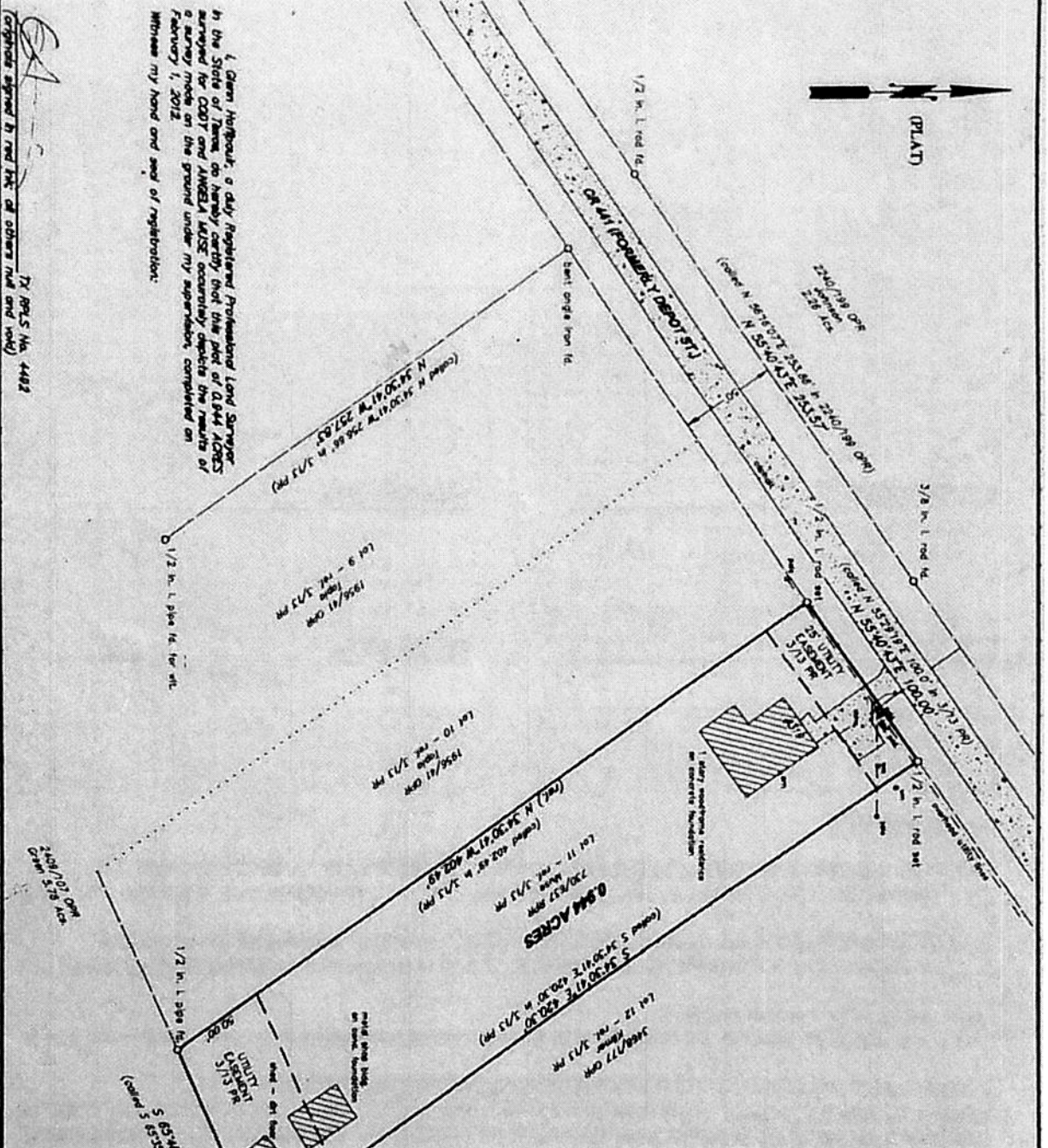

PLAT OF
LOT 11
CHIRENO ACRES SUBDIVISION
JOSE ANTONIO CHIRENO SURVEY
ABSTRACT NO. 17
NACOGDOCHES COUNTY, TEXAS



- subdivision plat recorded in Volume 3, Page 13 of the Nacogdoches County Plat Records (PP)
- subject property is located within the corporate limits of the City of Orlino, Texas
- bearings refer to record plat of N 34°30'41" on west boundary line of subject lot as shown on plat recorded in 3/13 PP, monumented as shown
- 1/2 in. L. rod set" denotes a contemporary 1 inch plastic cap stamped "NACOGDOCHES REELS 4487" affixed to a 1/2 inch iron rod
- this survey prepared without benefit of GDE commitment surveyor and not subject for easements or servitudes

I, Glenn Hopkins, a duly Registered Professional Land Surveyor in the State of Texas, do hereby certify that this plat of 0.844 ACRES surveyed for CODY and ANGELA NUSE accurately depicts the results of a survey made on the ground under my supervision, completed on February 1, 2012. Witness my hand and seal of registration:

TX RPLS No. 4482
original signed by me and others and void

| | | | |
|---|-----------|----------------------|----------|
| Surveyed for | | CODY and ANGELA NUSE | |
| RODOLFO HERRERA SURVEYING CO., LLP 404 EAST HOSPITAL, ST. NACOGDOCHES, TX 75861 PHONE (214) 580-1227 FAX (214) 580-3000 | | | |
| DATE | 2/01/2012 | SHEET NO. | 1 OF 1 |
| BY | JOB NO. | SCALE | 1" = 80' |