

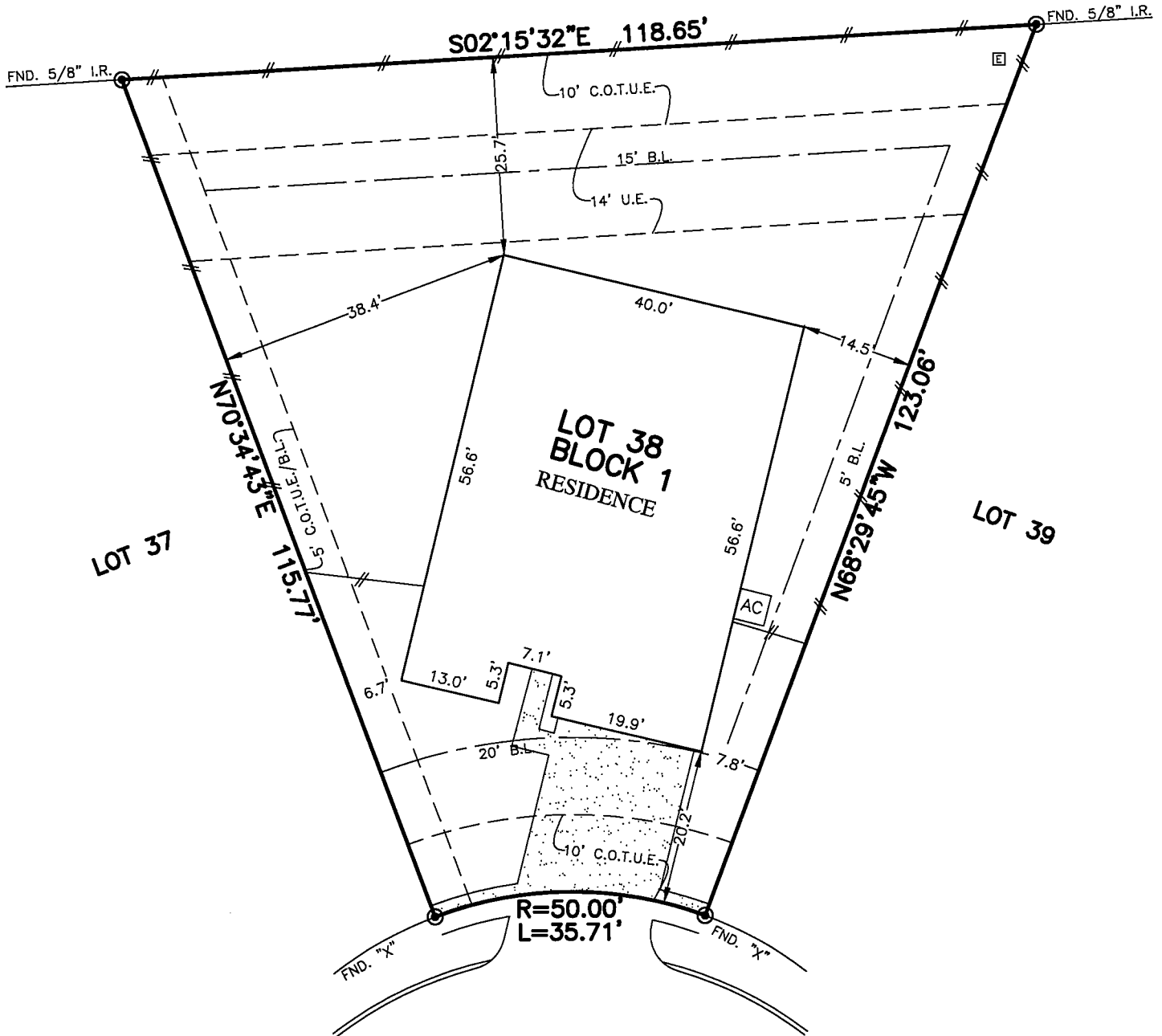

FLATWORK	B.L. BUILDING LINE	U.E. UTILITY EASEMENT	A.E. AERIAL EASEMENT	⊛ LIGHT POLE	⊗ MANHOLE
PROPERTY LINE	G.B.L. GARAGE BUILDING LINE	W.L.E. WATER LINE EASEMENT	D.E. DRAINAGE EASEMENT	⊞ ELECTRIC BOX	⊞ GRATE DRAIN
BUILDING LINE	(B.G.) BUILDER GUIDELINES	S.S.E. SANITARY SEWER EASEMENT	E.E. ELECTRIC EASEMENT	⊞ FIBER OPTIC	⊞ PAD MOUNTED TRANSFORMER
EASEMENT	F.F. FINISHED FLOOR	STM.S.E. STORM SEWER EASEMENT	⊞ WATER VALVE	⊞ TELEPHONE PEDESTAL	⊞ GAS METER
WOODEN FENCE	EXT. EXTENDED	P.A.E. PRIVATE ACCESS EASEMENT	⊞ FIRE HYDRANT	⊞ CABLE PEDESTAL	⊞ WATER METER
WROUGHT IRON FENCE	R.O.W. RIGHT-OF-WAY	P.U.E. PRIVATE UTILITY EASEMENT	⊞ MONUMENT	⊞ GUY ANCHOR	⊞ MANHOLE & INLET
CHAIN LINK FENCE	T.O.F. TOP OF FORM	P.V.T. PRIVATE I.R. IRON ROD	⊞ POWER POLE		⊞ INLET
OVERHEAD ELECTRIC	ELEV. ELEVATION	F.N.D. FOUND I.P. IRON PIPE			

MULBERRY STREET
(60' R.O.W.)



102
HOLLOW TERRACE COURT
(50' R.O.W.)

[Signature]

PLAT OF SURVEY
SCALE: 1" = 20'

- NOTES:
1. ALL BEARINGS SHOWN HEREON ARE BASED ON THE RECORDED PLAT.
 2. ALLPOINTS LAND SURVEY, INC. IS NOT LIABLE FOR ANY DAMAGES DUE TO INFORMATION NOT PROVIDED TO SURVEYOR OR BUILDER PLACING ANY IMPROVEMENTS WITHIN A BUILDING LINE OR EASEMENT.
 3. ALL SET RODS ARE 5/8" I.R. WITH YELLOW CAP MARKED "ALLPOINTS SURVEY"
 4. SUBJECT TO APPLICABLE RESTRICTIVE COVENANTS LISTED IN ITEM 1, SCHEDULE "B" OF TITLE COMMITMENT ISSUED BY ALAMO TITLE COMPANY UNDER G.F. No --PTH2109555.
 5. AGREEMENT FOR UNDERGROUND ELECTRIC SERVICE AS PER C.F. NO. RP-2018-550374.

FOR: DAVID FRYAR AND
BETHANY EVANS
ADDRESS: 102 HOLLOW TERRACE
COURT
ALLPOINTS JOB#: KH170952 BY: YB
G.F.: -PTH2109555
JOB:

FLOOD ZONE: X

COMMUNITY PANEL:
48201C0230L

EFFECTIVE DATE: 6/18/2007

LOMR: DATE:

LOT 38, BLOCK 1,
COPPER COVE, SECTION 1, REPLAT NO. 1,
FILM CODE NO. 686535, MAP RECORDS,
HARRIS COUNTY, TEXAS



I HEREBY CERTIFY THAT THIS PLAT REPRESENTS THE RESULTS OF A SURVEY MADE ON THE GROUND, ON THE 18TH DAY OF MARCH, 2021.

[Signature: Henry M. Santos]

©2021, ALLPOINTS LAND SURVEY, INC. All Rights Reserved.