

**SURVEY OF**  
**LOTS 25 & 26, BLOCK 20**  
**ELKINS LAKE SECTION 2**

LOCATED IN THE W.M. BARRETT SURVEY, ABSTRACT NO. A-77  
 BASED ON THE PLAT THEREOF RECORDED IN  
 VOLUME/CABINET 174 PAGE / SHEET 589 OF  
 THE PLAT RECORDS WALKER COUNTY, TEXAS

REF: G. F. DATE: FEB. 1, 2024  
 I HEREBY CERTIFY THAT THIS SURVEY WAS MADE ON THE GROUND, AND TO THE BEST OF MY KNOWLEDGE, THIS PLAT CORRECTLY REPRESENTS THE FACTS AT THE TIME OF THE SURVEY AND THAT THERE ARE NO VISIBLE ENCROACHMENTS, OVERLAPS, DISCREPANCIES, OR CONFLICTS EXCEPT AS SHOWN HEREON.

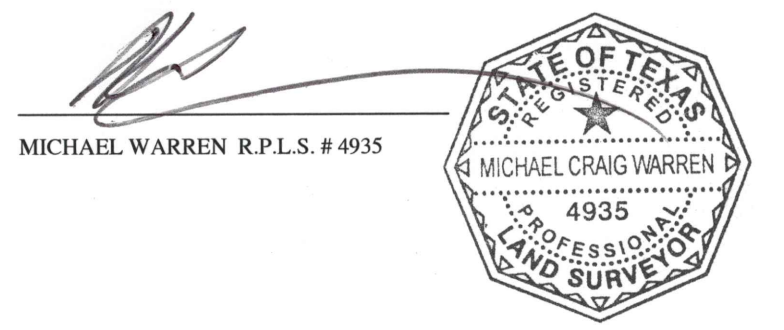
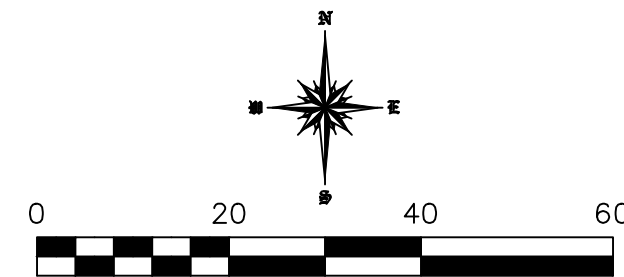

MICHAEL WARREN R.P.L.S. # 4935

- 1) THE BEARINGS SHOWN HEREON ARE BASED ON RECORDED PLAT.
- 2) THE SURVEYOR HAS NOT ABSTRACTED THE SUBJECT PROPERTY.
- 3) THIS SURVEY WAS PERFORMED WITHOUT THE BENEFIT OF A TITLE COMMITMENT.
- 4) SURVEYOR HAS MADE NO INVESTIGATION OR INDEPENDENT SEARCH FOR EASEMENTS OF RECORD, ENCUMBRANCES, RESTRICTIVE COVENANTS, OWNERSHIP, TITLE EVIDENCE, OR ANY OTHER FACTS THAT AN ACCURATE AND CURRENT TITLE SEARCH MAY DISCLOSE.
- 5) PROPERTY SUBJECT TO THE TERMS, EASEMENTS OR RESTRICTIONS AS RECORDED IN VOLUME 174, PAGE 589
- 6) ALL BUILDING TIES ARE PERPENDICULAR TO THE BOUNDARY LINE.
- 7) ALL ADJOINER DEED INFORMATION MAY NOT REPRESENT CURRENT OWNER OR OWNERS.
- 8) THE FENCE LINES SHOWN ARE SHOWN AT THE POINTS WHERE MEASUREMENTS WERE MADE AND MAY MEANDER ALONG THE LINE
- 9) OTHER MINOR IMPROVEMENTS (SUCH AS LANDSCAPING, LIGHTS, ETC) MAY BE PRESENT, BUT NOT SHOWN

- ⊙ ROAD SIGN
- ◇ IRRIGATION CONTROL
- ⊞ GRATE INLET
- ⊕ GAS VALVE
- ⊗ WATER VALVE
- ☀ LIGHT POLE
- ⊗ POWER POLE
- ⊞ ELECTRIC TRANS. BOX
- ⊞ FIRE HYDRANT
- ⊞ SANITARY SEWER
- ⊞ STORM SEWER
- ⊞ TELEPHONE PED
- ⊞ CABLE BOX/PED
- ⊞ FLAG POLE
- ⊞ FIBER OPTIC MARKER
- ⊞ TRAFFIC SIGNAL
- ⊞ PIPELINE MARKER
- ⊞ WATER METER
- ⊞ MANHOLE
- ⊞ METER POLE
- ⊞ SEPTIC

LINE & SYMBOL	LEGEND
1) IRF= IRON ROD FOUND	
2) IRS= IRON ROD SET, CAPPED	
3) SURVITCH	
3) BL= BUILDING LINE	
4) UE= UTILITY EASEMENT	
5) DE= DRAINAGE EASEMENT	
6) AE= ACCESS EASEMENT	
7) CM= CONTROL MONUMENT	

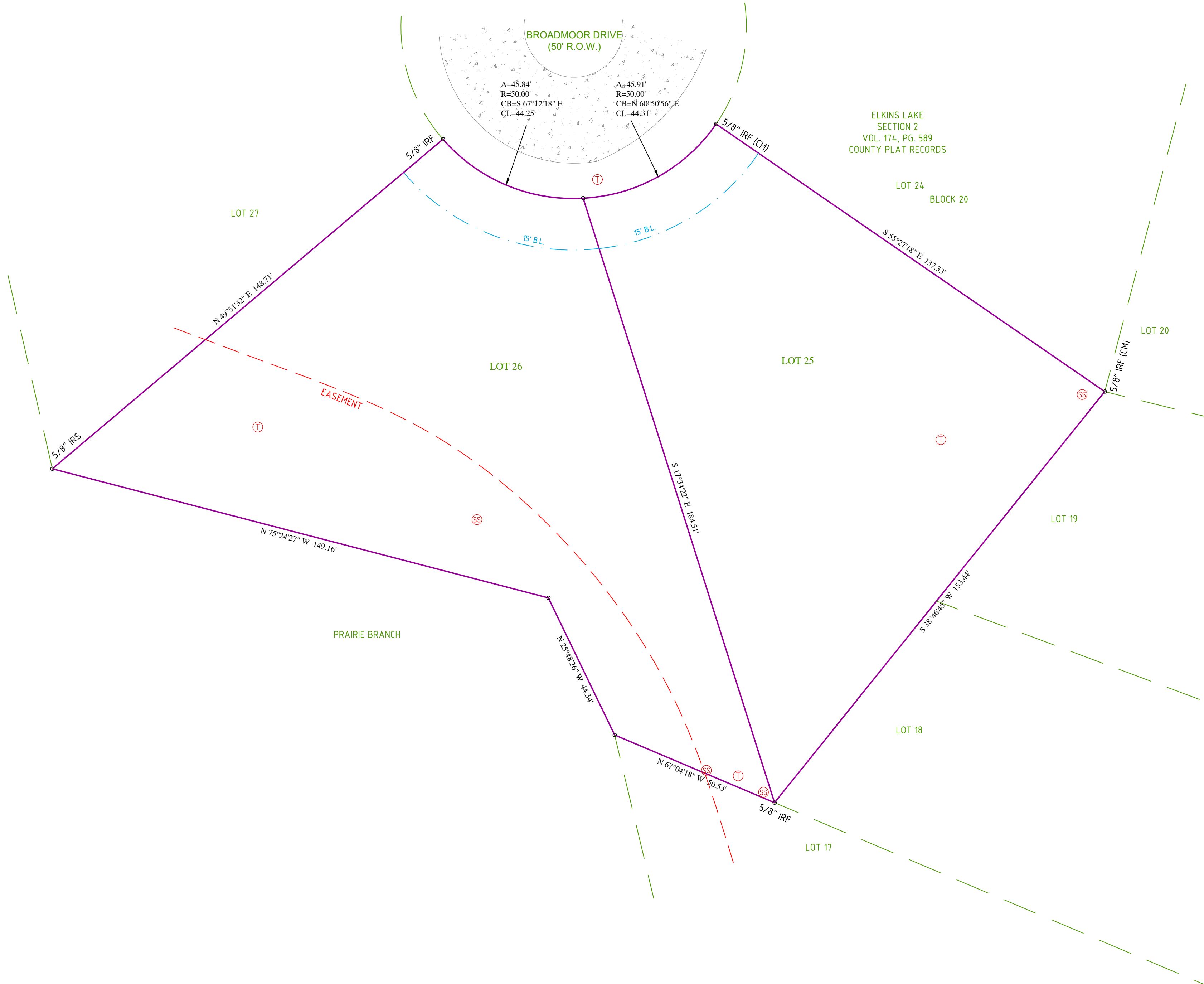

**SURVTECH**  
**SURVEYORS**  
**PLANNERS**  
 "A Land Surveying Company"

P.O. BOX 1080 | CONROE, TEXAS 77305-1080  
 936-539-5444 | FAX 936-539-5442  
 email: SURVTECH@SURVTECH.COM  
 TBPELS No. 10005100

THIS SURVEY IS BEING PROVIDED TO THE RECIPIENTS NAMED ABOVE AND NO LICENSE HAS BEEN CREATED, TO COPY THE SURVEY EXCEPT IN CONJUNCTION WITH THE ORIGINAL TRANSACTION UNLESS OTHERWISE SHOWN. NO FLOODPLAIN CHECK WAS PERFORMED.