

2019 - 46813 (M4224)2019 2:49 PM Page 11 of 11

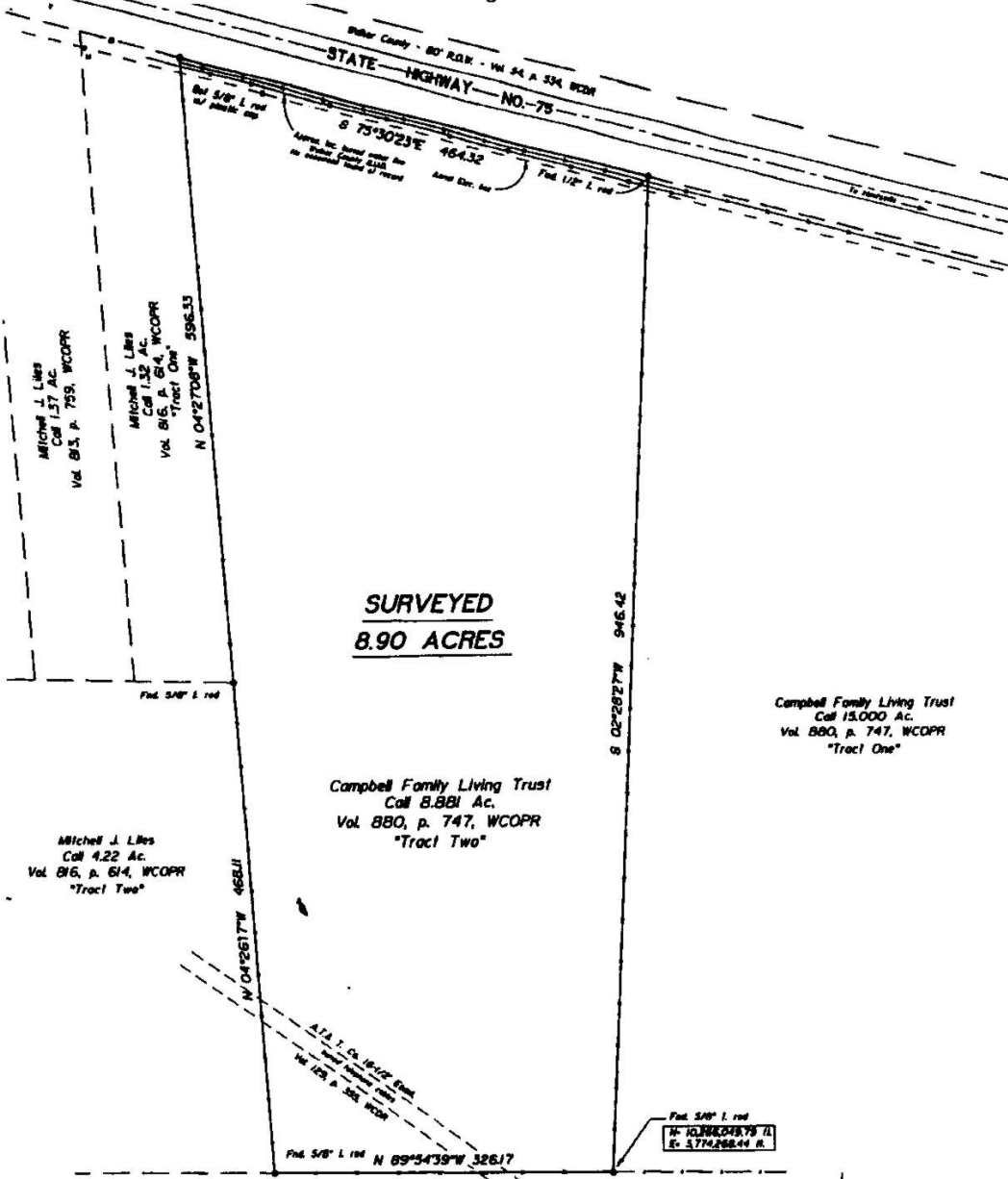

**SURVEYED
8.90 ACRES**

Campbell Family Living Trust
Call 15.000 Ac.
Vol. 880, p. 747, WCOPR
"Tract One"

Campbell Family Living Trust
Call 8.881 Ac.
Vol. 880, p. 747, WCOPR
"Tract Two"

Mitchell J. Lies
Call 4.22 Ac.
Vol. 816, p. 614, WCOPR
"Tract Two"

Mance Eunice Park
Call 150 Ac.
Vol. 145, p. 40, W.C.D.R.

- NOTES:
1. Coordinates, bearings and areas herein are Grid (NAD83/93), Texas Central Zone referred to the City of Huntsville Mapping Control Network and are based on the position of Control Point 632-4 having published coordinates of N- 10,266,734.307 ft., E- 3,775,308.018 ft., and GPS observations.
 2. Distances are GRID HORIZONTAL and may be converted to GEODETIC HORIZONTAL (surface) by dividing by a Combined Scale Factor of 0.99988.
 4. This survey was completed without benefit of an Abstract of Title. There may be assessments and/or other matters not shown.

I, J.S. Moorar, certify that this plat represents a survey made on the ground under my supervision and that corners and monuments are as shown. This property is within Zone 1 - Other Areas (areas determined to be outside the 0.21 annual chance flood plain) according to F.E.M.A. Flood Insurance Rate Map No. 48471C0350D dated August 16, 2011.

July 5, 2017
Signed: *J.S. Moorar*
J.S. Moorar
Reg. Prof. Land Surveyor No. 1572



EXHIBIT "A"
Page 2 of 2

PLAT OF SURVEY OF
CAMPBELL TRUST 8.90 ACRE TRACT
CITY OF HUNTSVILLE
HILLARY M. CRABB LEAGUE, A-15
WALKER COUNTY, TEXAS

JULY 2017
SCALE 1" = 100 FEET
MOORAR & WOODS, INC.
Reg. Prof. Land Surveyors
P.O. Box 981
Huntsville, Texas 77342
936-295-3304
TBP.LS Firm 10049000

17054