

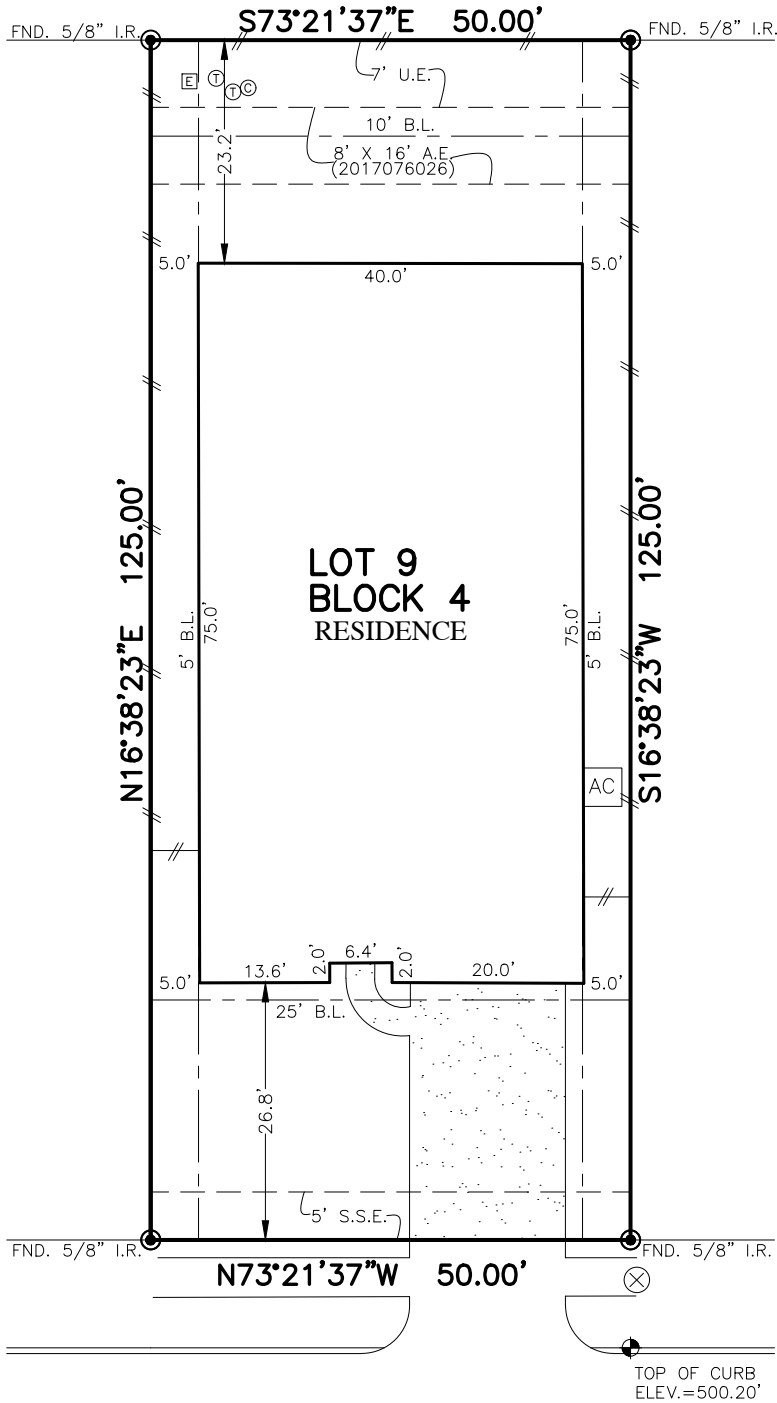

FLATWORK	B.L. BUILDING LINE	U.E. UTILITY EASEMENT	A.E. AERIAL EASEMENT	☆ LIGHT POLE	⊗ MANHOLE
PROPERTY LINE	G.B.L. GARAGE BUILDING LINE	W.L.E. WATER LINE EASEMENT	D.E. DRAINAGE EASEMENT	⊠ ELECTRIC BOX	⊠ GRATE DRAIN
BUILDING LINE	(B.G.) BUILDER GUIDELINES	S.S.E. SANITARY SEWER EASEMENT	E.E. ELECTRIC EASEMENT	⊠ FIBER OPTIC	⊠ PAD MOUNTED TRANSFORMER
EASEMENT	F.F. FINISHED FLOOR	STM.S.E. STORM SEWER EASEMENT	○ WATER VALVE	⊠ TELEPHONE PEDESTAL	⊠
WOODEN FENCE	EXT. EXTENDED	P.A.E. PRIVATE ACCESS EASEMENT	○ FIRE HYDRANT	⊠ GAS METER	⊠
WROUGHT IRON FENCE	R.O.W. RIGHT-OF-WAY	P.U.E. PRIVATE UTILITY EASEMENT	○ PROPERTY CORNER	⊠ CABLE PEDESTAL	⊠
CHAIN LINK FENCE	T.O.F. TOP OF FORM	P.V.T. PRIVATE	○ I.R. IRON ROD	⊠ WATER METER	⊠ MANHOLE & INLET
OVERHEAD ELECTRIC	ELEV. ELEVATION	F.N.D. FOUND	○ I.P. IRON PIPE	⊠ GUY ANCHOR	⊠ INLET

REMAINDER OF CALLED 87.42 ACRES
C.F. NO. 2017008492



4665
AUTUMN MORNING DRIVE
(50' R.O.W.)

PLAT OF SURVEY
SCALE: 1 = 20'

- NOTES:
1. ALL BEARINGS SHOWN HEREON ARE BASED ON THE RECORDED PLAT.
 2. ALLPOINTS LAND SURVEY, INC. IS NOT LIABLE FOR ANY DAMAGES DUE TO INFORMATION NOT PROVIDED TO SURVEYOR OR BUILDER PLACING ANY IMPROVEMENTS WITHIN A BUILDING LINE OR EASEMENT.
 3. SUBJECT TO APPLICABLE RESTRICTIVE COVENANTS LISTED IN ITEM 1, SCHEDULE "B" OF TITLE COMMITMENT ISSUED BY NORTH AMERICAN TITLE INSURANCE Co. UNDER G.F. No 14628-18-11586.
 4. AGREEMENT FOR UNDERGROUND ELECTRIC SERVICE PER C.F. No. 2017102960.

FOR: BLAKE ROGER KUCERA AND
ERICA ELIZABETH SUMMER
ADDRESS: 4665 AUTUMN MORNING
DRIVE
ALLPOINTS JOB#: LH160750 BY: DB
G.F.: 14628-18-11586
JOB:

FLOOD ZONE: X SHADED

COMMUNITY PANEL:
48339C0725G

EFFECTIVE DATE: 8/18/2014

LOMR: DATE:

"THIS INFORMATION IS BASED ON GRAPHIC PLOTTING. WE DO NOT ASSUME RESPONSIBILITY FOR EXACT DETERMINATION"

LOT 9, BLOCK 4,
HARMONY VILLAGE, SECTION 9,
CAB. Z, SHTS. 4748-4750, MAP RECORDS
MONTGOMERY COUNTY, TEXAS

I HEREBY CERTIFY THAT THIS PLAT REPRESENTS THE RESULTS OF A SURVEY MADE ON THE GROUND, ON THE 17TH DAY OF NOVEMBER, 2018.

ASW



©2018, ALLPOINTS LAND SURVEY, INC. All Rights Reserved.