

**T-47 RESIDENTIAL REAL PROPERTY AFFIDAVIT
(MAY BE MODIFIED AS APPROPRIATE FOR COMMERCIAL TRANSACTIONS)**

Date: 10/19/2023 GF No. _____
Name of Affiant(s): Sarah Underwood
Address of Affiant: 121 s main st caldwell, tx 77836
Description of Property: 17947 Branch Creek Drive, Cypress, TX 77433
County: Harris County, Texas

"Title Company" as used herein is the Title Insurance Company whose policy of title insurance is issued in reliance upon the statements contained herein.

Before me, the undersigned notary for the State of Texas, personally appeared Affiant(s) who after by me being sworn, stated:

1. We are the owners of the Property. (Or state other basis for knowledge by Affiant(s) of the Property, such as lease, management, neighbor, etc. For example, "Affiant is the manager of the Property for the record title owners.")
2. We are familiar with the property and the improvements located on the Property.
3. We are closing a transaction requiring title insurance and the proposed insured owner or lender has requested area and boundary coverage in the title insurance policy(ies) to be issued in this transaction. We understand that the Title Company may make exceptions to the coverage of the title insurance as Title Company may deem appropriate. We understand that the owner of the property, if the current transaction is a sale, may request a similar amendment to the area and boundary coverage in the Owner's Policy of Title Insurance upon payment of the promulgated premium.
4. To the best of our actual knowledge and belief, since 2019 novemeber there have been no:
 - a. construction projects such as new structures, additional buildings, rooms, garages, swimming pools or other permanent improvements or fixtures;
 - b. changes in the location of boundary fences or boundary walls;
 - c. construction projects on immediately adjoining property(ies) which encroach on the Property;
 - d. conveyances, replattings, easement grants and/or easement dedications (such as a utility line) by any party affecting the Property.

EXCEPT for the following (If None, Insert "None" Below): none

5. We understand that Title Company is relying on the truthfulness of the statements made in this affidavit to provide the area and boundary coverage and upon the evidence of the existing real property survey of the Property. This Affidavit is not made for the benefit of any other parties and this Affidavit does not constitute a warranty or guarantee of the location of improvements.
6. We understand that we have no liability to Title Company that will issue the policy(ies) should the information in this Affidavit be incorrect other than information that we personally know to be incorrect and which we do not disclose to the Title Company.

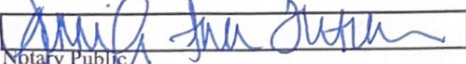

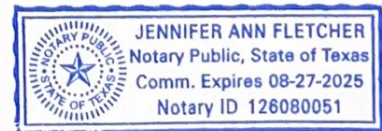
SWORN AND SUBSCRIBED this 19 day of October, 2023.

Notary Public



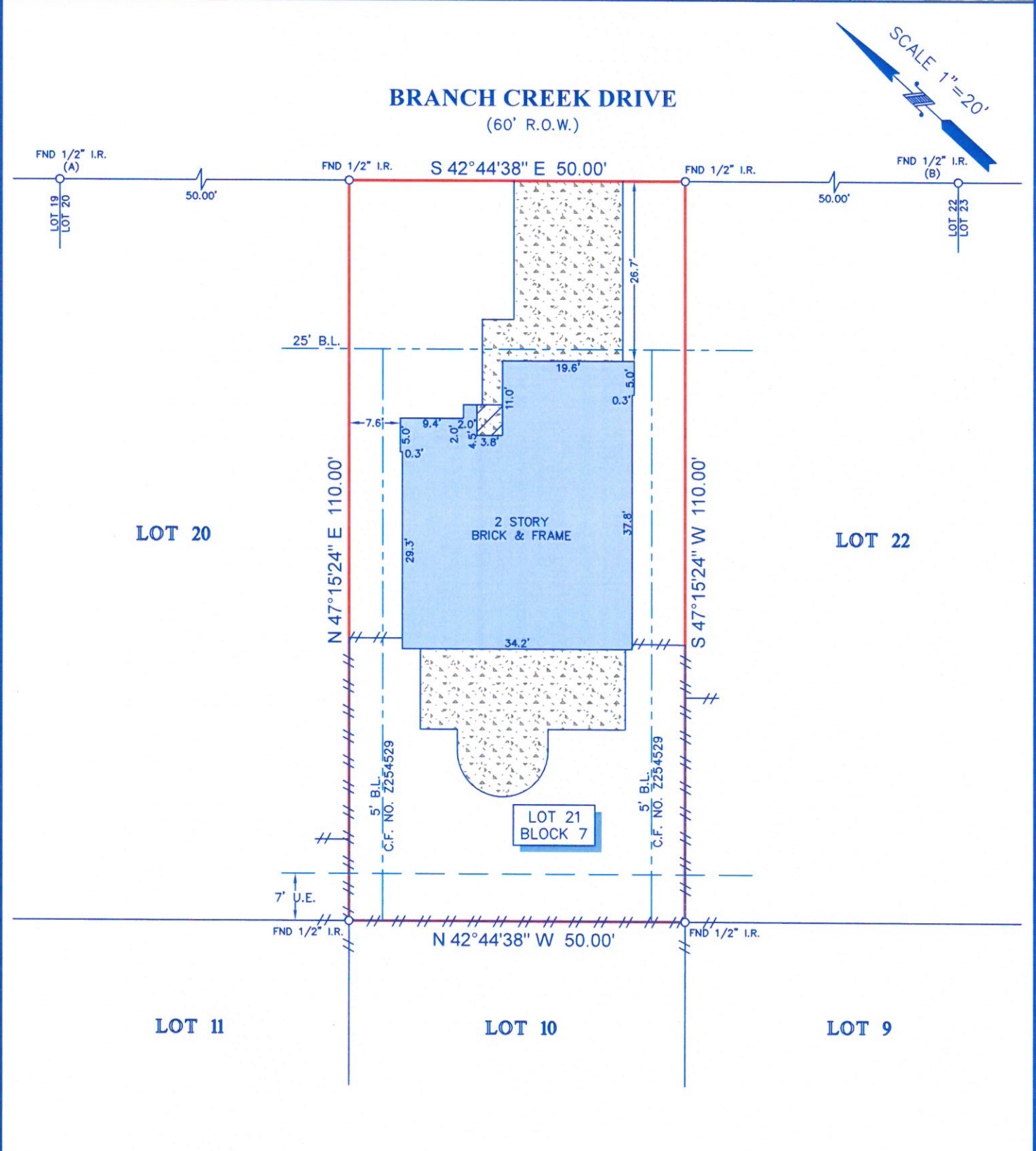

LEGEND

<table border="0"> <tr> <td style="width: 20px; height: 20px; border: 1px solid black; background-color: #cccccc;"></td> <td>CONCRETE</td> </tr> <tr> <td style="width: 20px; height: 20px; border: 1px solid black; background: repeating-linear-gradient(45deg, transparent, transparent 2px, black 2px, black 4px);"></td> <td>COVERED AREA</td> </tr> </table>		CONCRETE		COVERED AREA	<table border="0"> <tr> <td style="width: 20px; height: 20px; border: 1px solid black; background-color: #cccccc;"></td> <td>B.L. = BUILDING LINE</td> </tr> <tr> <td style="width: 20px; height: 20px; border: 1px solid black; background-color: #cccccc;"></td> <td>U.E. = UTILITY EASEMENT</td> </tr> <tr> <td style="width: 20px; height: 20px; border: 1px solid black; background: repeating-linear-gradient(45deg, transparent, transparent 2px, black 2px, black 4px);"></td> <td>FENCE</td> </tr> <tr> <td style="width: 20px; height: 20px; border: 1px solid black; background: repeating-linear-gradient(45deg, transparent, transparent 2px, black 2px, black 4px);"></td> <td>/// /// WOOD</td> </tr> </table>		B.L. = BUILDING LINE		U.E. = UTILITY EASEMENT		FENCE		/// /// WOOD
	CONCRETE												
	COVERED AREA												
	B.L. = BUILDING LINE												
	U.E. = UTILITY EASEMENT												
	FENCE												
	/// /// WOOD												



- NOTES:**
1. ALL BEARINGS SHOWN HEREON ARE REFERENCED TO THE SUBDIVISION PLAT NAMED BELOW, POINTS (A) AND (B) WERE HELD FOR HORIZONTAL CONTROL.
 2. ABSTRACT INFORMATION FOR THE SUBJECT TRACT WAS PROVIDED BY FRONTIER TITLE COMPANY.
 3. THIS SURVEY IS CERTIFIED TO FRONTIER TITLE COMPANY FOR THIS TRANSACTION ONLY, IT IS NOT TRANSFERABLE TO ADDITIONAL INSTITUTIONS OR SUBSEQUENT OWNERS.
 4. ALL EASEMENTS AND BUILDING LINES SHOWN ARE PER THE RECORDED PLAT UNLESS OTHERWISE NOTED.
 5. THERE ARE NO NATURAL DRAINAGE COURSES ON SUBJECT PROPERTY.
 6. SUBJECT TO THE RESTRICTIVE COVENANTS AS LISTED IN SCHEDULE B OF THE TITLE COMMITMENT ISSUED ON OCTOBER 9, 2019, UNDER G.F. NO. 19-55381-KA.
 7. TERMS, CONDITIONS AND STIPULATIONS OF AGREEMENT FOR UNDERGROUND ELECTRIC SERVICE AS SET FORTH IN C.F. NO. Z317685.
 8. TERMS, CONDITIONS AND PROVISIONS IN MINERAL DEED WITHOUT WARRANTY AS SET FORTH IN C.F. NO. 20130210827.

LEGAL DESCRIPTION: LOT 21, IN BLOCK 7, OF RIATA WEST AMENDING PLAT NO. 1, A SUBDIVISION IN HARRIS COUNTY, TEXAS, ACCORDING TO THE MAP OR PLAT THEREOF RECORDED IN FILM CODE NO. 641218, OF THE MAP RECORDS OF HARRIS COUNTY, TEXAS.

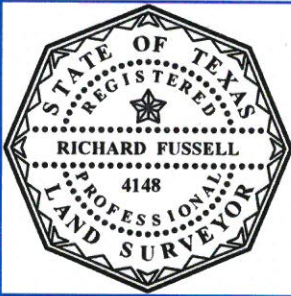

SURVEYORS CERTIFICATE:
 IN MY PROFESSIONAL OPINION, THIS PLAT REPRESENTS THE FACTS FOUND ON THE GROUND DURING THE COURSE OF A BOUNDARY SURVEY CONDUCTED UNDER MY SUPERVISION ON OCTOBER 14, 2019 AND THAT THIS PLAT SUBSTANTIALLY COMPLIES WITH THE CURRENT STANDARDS AS ADOPTED BY THE TEXAS BOARD OF PROFESSIONAL LAND SURVEYING; AND THAT THERE ARE NO ENCROACHMENTS OR PROTRUSIONS EXCEPT AS SHOWN.

RICHARD FUSSELL
 RPLS# 4148

CLIENT: JARROD DANIEL POULIN		FIELD CREW: PS		TECH: MH	
ADDRESS: 17947 BRANCH CREEK DRIVE		DRAFTER: MH		FINAL CHECK: EF	
 Survey 1, Inc. <i>Your Land Survey Company</i> <small>Firm Registration No. 100758-00 P.O. Box 2543 Alvin, TX 77512 (281)393-1382</small>		DATE: OCTOBER 14, 2019		JOB#	
		10-77867-19			