

Survey Reviewed and Accepted

[Signature]

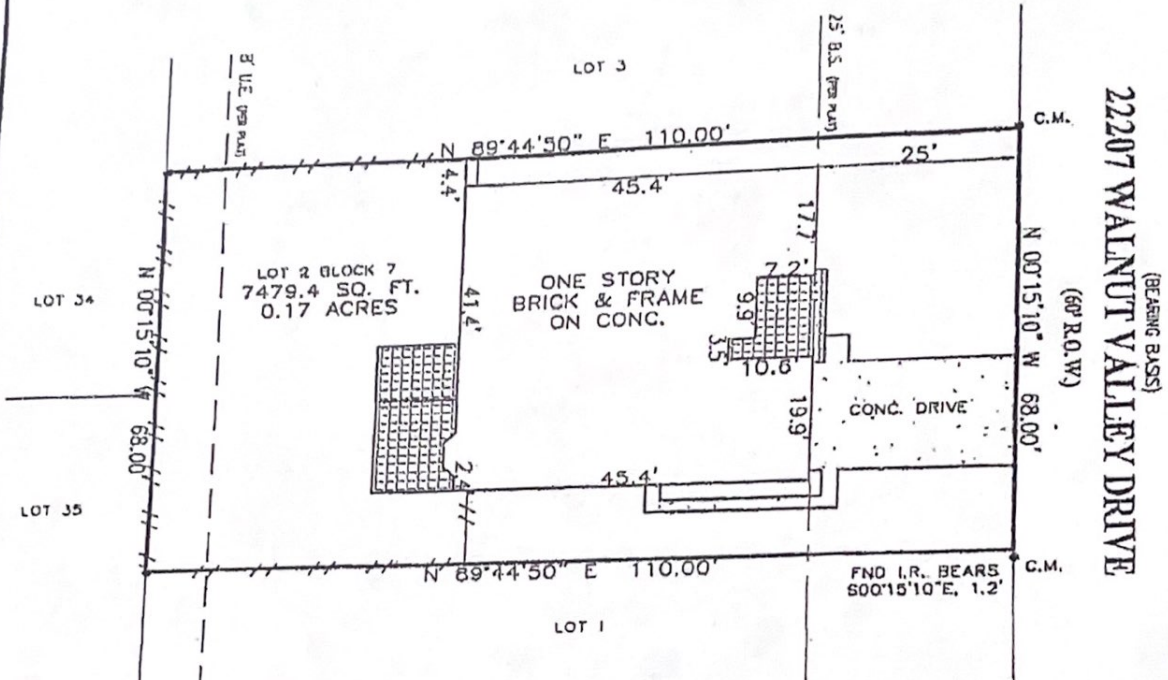

SCALE: 1"=20'



NOTE:
 THE SIGNING SURVEYOR WAS NOT PROVIDED A
 CURRENT TITLE COMMITMENT AND THERE MAY BE
 EASEMENTS, RIGHTS OF WAY OR OTHER INSTRUMENTS
 OF RECORD WHICH MAY AFFECT THIS PROPERTY WHICH
 ARE NOT SHOWN ON THE FACE OF THIS SURVEY.

DATE: MAY 07, 2007
 REV. DATE: 10/18/07

PROPERTY ADDRESS
 22207 WALNUT VALLEY DRIVE

BORROWER
 BEVERLY EYLER

PROPERTY DESCRIPTION

LOT 2, IN BLOCK 7, OF FOREST NORTH, SECTION ONE, ACCORDING TO THE MAP OR PLAT THEREOF RECORDED IN VOLUME 194, PAGE 35,
 OF THE MAP RECORDS OF HARRIS COUNTY, TEXAS.

As noted from FEMA's FLOOD INSURANCE RATE MAP, Community No. 482010, Panel No. 0235J, Panel Dated 11/05/99, this tract is in Zone 1 - X - and is NOT in a special flood hazard zone, as that term defined by FEMA. This flood zone designation is the surveyor's interpretation, which may or may not agree with the interpretations of FEMA or State or local officials, and which may not agree with the local's actual conditions. The surveyor does not certify the accuracy of this flood zone designation. It is the responsibility of any interested persons to verify the accuracy of the flood zone designation with FEMA and state and local officials. Because this is a boundary survey, the surveyor did not take any actions to determine the flood status of the surveyed property other than interpret the status of FEMA's FIRM. This surveyor is not responsible for misinterpreting the flood zone designation or any flood information printed on this survey. The surveyor is not aware of or responsible for determining the tract's flood risk, its intended function or suitability for any use whatsoever.

Westar
 LAND SURVEYORS, INC.
 1810 SOUTH GORDON, ALVIN, TEXAS 77511
 PHONE (281)368-1159 FAX (281)368-0317

- LEGEND**
- = SET 1/2" IRON ROD WITH CAP STAMPED WESTAR
 - = FND 1/2 IRON ROD
 - () = RECORD INFORMATION
 - B.S. = BUILDING SETBACK
 - C.M. = CONTROLLING MONUMENT
 - = WIRE FENCE

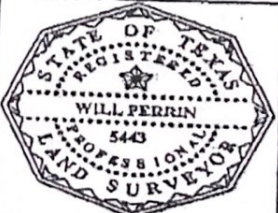

I, WILL PERRIN, Registered Professional Land Surveyor, State of Texas, do hereby certify that the above plat represents an actual survey made on the ground under my supervision, and there are no discrepancies, conflicts, shortages in area or boundary encroachments, to the best of my knowledge and belief, except as shown herein.

[Signature]

WILL PERRIN
 Registered Professional Land Surveyor
 Texas Registration No. 5443

OF. NO.: N/A LOG NO.: 43287 TITLE CO.: PRIORITY NATIONAL

DRAWN BY: PDP

[Handwritten mark]