

RIVER GARDEN DRIVE 60'±W
 ADDRESS NO. 7510
 HOUSTON, TEXAS

RIDGE PARK DRIVE

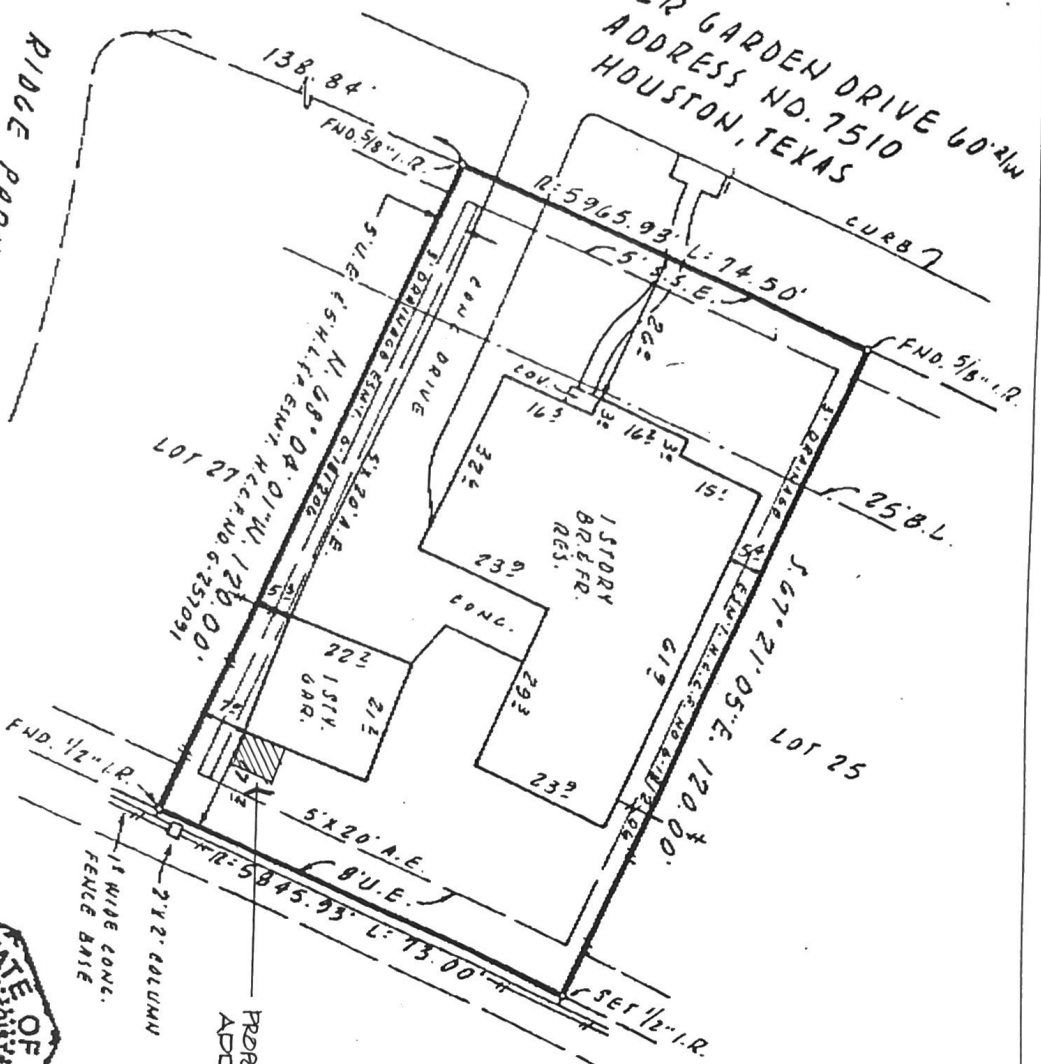

A SURVEY WAS THIS DAY MADE ON THE GROUND
 OF THE PROPERTY LEGALLY DESCRIBED HEREON
 AND IS CORRECT.



GF 90435444

PLAT OF PROPERTY FOR:

LOT 26 DAVID ALAN HOSKINS
 BLOCK 15 PROFESSIONAL SURVEYOR
4789
 VOL 288 PAGE 84 H.C. M
 HOUSTON, HARRIS COUNTY, TEXAS
 SCALE 1"=30'

USE C. STEWART & WIFE JOYCE R. STEWART

LOT 26 DAVID ALAN HOSKINS
 BLOCK 15 PROFESSIONAL SURVEYOR
4789
 VOL 288 PAGE 84 H.C. M
 HOUSTON, HARRIS COUNTY, TEXAS
 SCALE 1"=30'

HOUSTON, HARRIS COUNTY, TEXAS

SCALE 1"=30'

DATE: SEPT. 20, 1990

David Alan Hoskins

David Alan Hoskins, Registered Professional Surveyor No. 4789



RON STEWART
 & ASSOCIATES
 ARCHITECTURE
 SPACE PLANNING
 INTERIORS

3838 SOUTHWEST FREEWAY
 SUITE 222
 IRVING, TEXAS 75039
 PHONE 714/242-7800
 FAX 714/242-7899

STEWART
 RESIDENCE
 GARAGE ADDITION
 7510 RIVERGARDEN
 HOUSTON, TEXAS

NOTES:

SCALE 1/4"=1'-0"

DATE: _____

COMMENTS:

PROJECT NO.

DRAWING TITLE

SITE PLAN

A1



RON STEWART & ASSOCIATES
 ARCHITECTURE
 SPACE PLANNING
 INTERIORS

12190 SOUTHWEST FREEWAY
 SUITE 200 HOUSTON, TEXAS 77078
 PHONE: 713/765-5888
 FAX: 713/765-5888

STEWART RESIDENCE
 GARAGE ADDITION
 7510 RIVERGARDEN
 HOUSTON, TEXAS

NOTES:
 SCALE 3/4"=1'-0" DIA.

DATE: _____ COMMENTS: _____

PROJECT NO: _____

DRAWING TITLE
FOUNDATION PLAN
 FOUNDATION PLAN

DRAWING NO:

A2

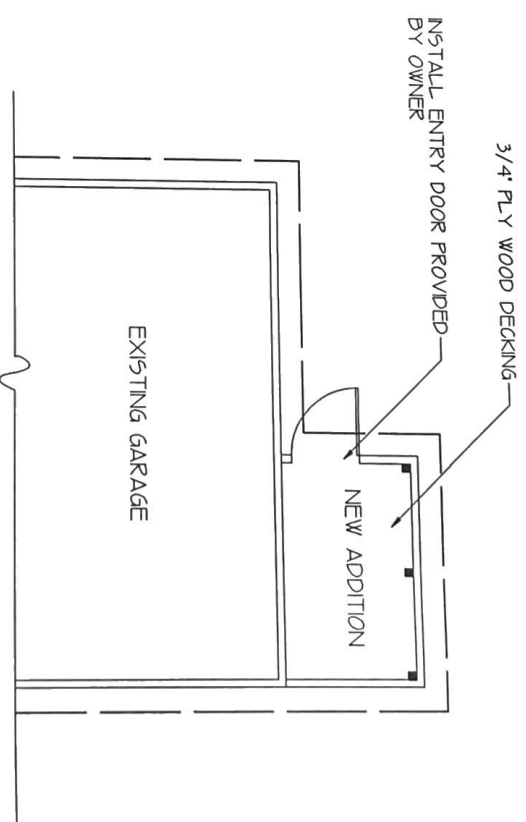

FLOOR PLAN

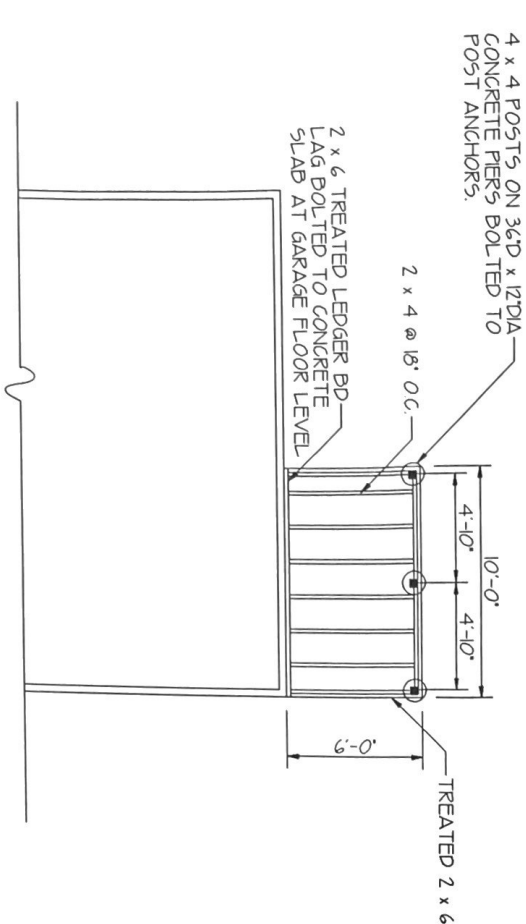

FOUNDATION PLAN

