

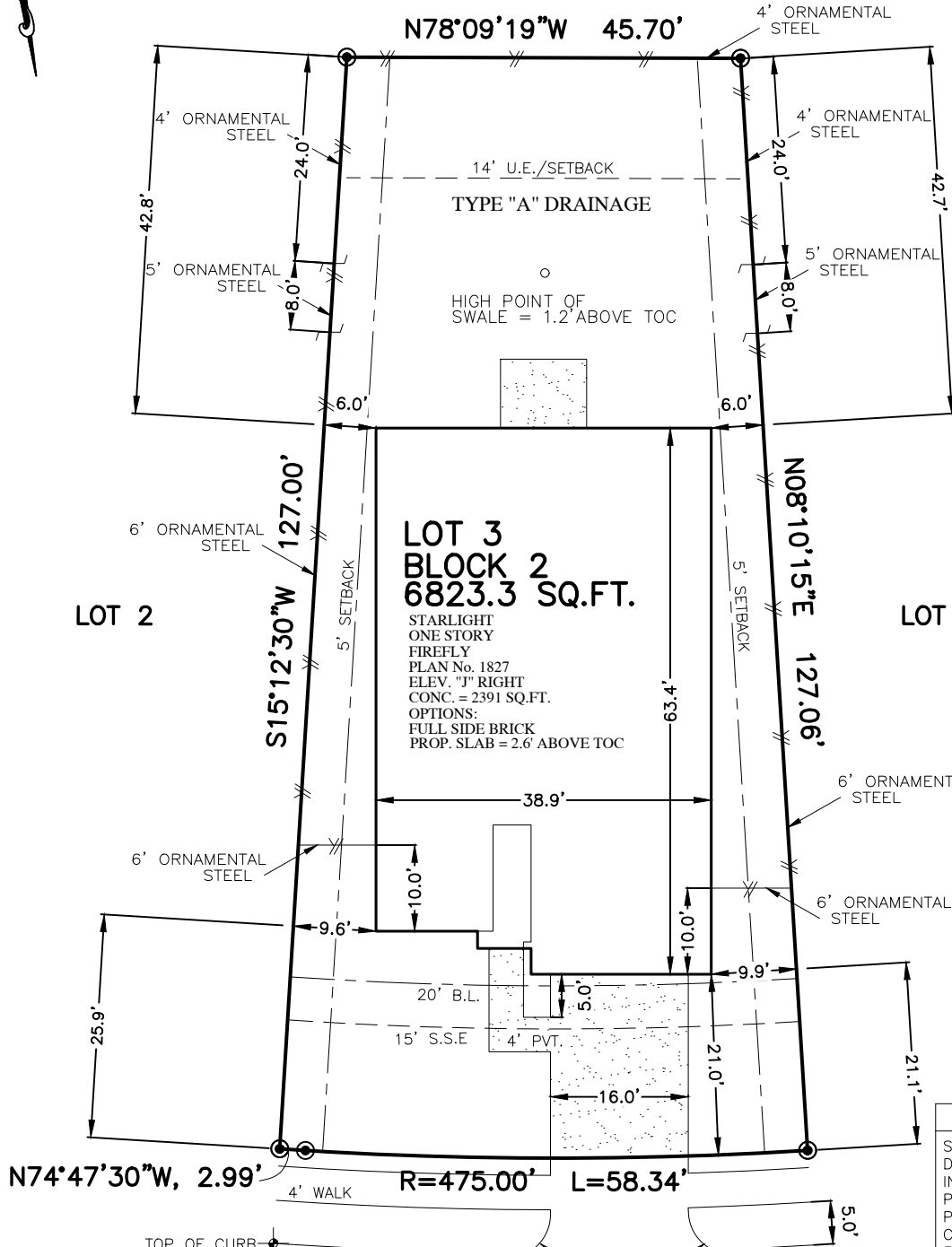

FLATWORK	B.L. BUILDING LINE	T.O.F. TOP OF FORM	U.V.E. UNOBSTRUCTED VISIBILITY EASEMENT	MANHOLE
PROPERTY LINE	B.L.(FL) FRONT LOAD BUILDING LINE	U.E. UTILITY EASEMENT	M.A.C.C.E. MAINTENANCE & ACCESS EASEMENT	GRATE DRAIN
BUILDING LINE	B.L.(SI) SWING IN BUILDING LINE	W.L.E. WATER LINE EASEMENT	ACC.E. ACCESS EASEMENT	PAD MOUNTED TRANSFORMER
EASEMENT	B.L.(3C) 3 CAR BUILDING LINE	STM.S.E. STORM SEWER EASEMENT	A.E. AERIAL EASEMENT	TELEPHONE PEDESTAL
WOODEN FENCE	G.B.L. GARAGE BUILDING LINE	S.S.E. SANITARY SEWER EASEMENT	D.E. DRAINAGE EASEMENT	GAS METER
WROUGHT IRON FENCE	(B.G.) BUILDER GUIDELINES	R.O.W. RIGHT-OF-WAY	E.E. ELECTRIC EASEMENT	CABLE PEDESTAL
CHAIN LINK FENCE	F.F. FINISHED FLOOR	P.A.E. PERMANENT ACCESS EASEMENT	WATER VALVE	WATER METER
OVERHEAD ELECTRIC	EXT. EXTENDED PROP. PROPOSED	P.U.E. PUBLIC UTILITY EASEMENT	FIRE HYDRANT MONUMENT	CLEANOUT
	C.M. CONTROL MONUMENT	FND. FOUND	IP. IRON PIPE	

ASTRO SUNTERRA, L.P.

C.C.F. NO. RP-2022-140211, O.P.R.R.P.H.C.T.



LOT COVERAGE	
SLAB	2391 SQ. FT.
DRIVEWAY	340 SQ. FT.
IN TURN DRIVE	197 SQ. FT.
PUBLIC WALK	183 SQ. FT.
PRIVATE WALK	61 SQ. FT.
CONC. PATIO	80 SQ. FT.
3.5'X3.5' A/C PAD	12 SQ. FT.
TOTAL	3264 SQ. FT.
LOT AREA	6823 SQ. FT.
LOT COVERAGE	42.27 %
FENCE	
FRONT RETURN	18.3 LINEAR FT.
LEFT	91.6 LINEAR FT.
RIGHT	96.5 LINEAR FT.
REAR	45.6 LINEAR FT.
TOTAL	252.0 LINEAR FT.
FRONT SOD	166 SQ. YD.
REAR SOD	307 SQ. YD.
TOTAL SOD AREA	473 SQ. YD.

27211 BLUE POOL DRIVE
(50' R.O.W.)

PLOT PLAN
SCALE: 1" = 20'

NOTES:
 1. ALL BEARINGS SHOWN HEREON ARE BASED ON THE RECORDED PLAT.
 2. SURVEYOR HAS NOT ABSTRACTED THE SUBJECT PROPERTY. ABSTRACTING BY TITLE COMPANY ONLY. ALL EASEMENTS, RESTRICTIONS AND OTHER MATTERS OF RECORD KNOWN TO SURVEYOR AND ARE BASED ON THE RECORDED PLAT AND/OR TITLE REPORT. ALLPOINTS LAND SURVEY, INC. IS NOT LIABLE FOR ANY DAMAGES DUE TO INFORMATION NOT PROVIDED TO SURVEYOR OR BUILDER PLACING ANY IMPROVEMENTS WITHIN A BUILDING LINE OR EASEMENT.
 3. FLATWORK AND FENCING ARE FOR ILLUSTRATION PURPOSES ONLY. REFER TO MUNICIPALITY, HOA, POA, BUILDER GUIDELINES, DEED RESTRICTIONS, DEVELOPMENT PLANS (WSD'S) OR LOCAL CODE FOR REQUIREMENTS. SPECIFIC INSTALLATION REQUIREMENTS TO BE VERIFIED BY BUILDER.
 4. MINIMUM FINISHED FLOOR REQUIREMENTS ESTABLISHED BY FEMA, LOCAL GOVERNMENT AUTHORITIES AND/OR DEVELOPMENT PLANS (INCLUDING APPLICABLE BENCHMARKS/DATUMS AND ADJUSTMENTS) ARE SUBJECT TO CHANGE DURING CONSTRUCTION PROCESS AND SHOULD BE VERIFIED BY BUILDER BEFORE PROCEEDING WITH EACH PHASE OF CONSTRUCTION. PROPOSED FINISHED FLOOR HEIGHTS ABOVE TOP OF CURB ARE CALCULATIONS FOR DRAINAGE PURPOSES TO BE ADJUSTED BASED UPON ACTUAL LOT CONDITIONS AND DO NOT ESTABLISH A MINIMUM FINISHED FLOOR.
 5. DRAINAGE TYPE DETERMINED WITHOUT THE BENEFIT OF DRAINAGE PLANS.

FOR: STARLIGHT HOMES

ADDRESS: 27211 BLUE POOL DRIVE

ALLPOINTS JOB#: SL338346 BY: LG IM

G.F.:
JOB:

FLOOD ZONE: X

COMMUNITY PANEL:
48201C0580M

EFFECTIVE DATE: 11/15/2019

LOMR: DATE:

"THIS INFORMATION IS BASED ON GRAPHIC PLOTTING. WE DO NOT ASSUME RESPONSIBILITY FOR EXACT DETERMINATION"

LOT 3, BLOCK 2,
SUNTERRA, SECTION 35,
FILM CODE NO. 701636, OFFICIAL PUBLIC RECORDS,
HARRIS COUNTY, TEXAS

ISSUE DATE: 6/14/2023
ISSUE DATE: 5/18/2023

STARLIGHT HOMES

©2023, ALLPOINTS LAND SURVEY, INC.
All Rights Reserved.