

15202
GREENFORD GLEN DRIVE
 (50' R.O.W.)

PLAT OF SURVEY
 SCALE: 1" = 20'

NOTES:

1. ALL BEARINGS SHOWN HEREON ARE BASED ON THE RECORDED PLAT.
2. SUBJECT TO APPLICABLE RESTRICTIVE COVENANTS LISTED IN ITEM No.10-A, SCHEDULE "B" OF TITLE COMMITMENT ISSUED BY FIRST AMERICAN TITLE INSURANCE Co. UNDER G.F. No. 2254739-27.
3. AGREEMENT FOR UNDERGROUND ELECTRIC SERVICE PER C.F. No. 2016-435364.

FLOOD MAP:
 THIS PROPERTY LIES IN ZONE "X"
 AS DEPICTED ON COMMUNITY PANEL
 NO. 48201 C 0220 L, EFFECTIVE DATE: 6-18-07
 THIS INFORMATION IS BASED ON GRAPHIC PLOTTING.
 WE DO NOT ASSUME RESPONSIBILITY FOR EXACT DETERMINATION"

© 2017, ALLPOINTS SERVICES, CORP., All Rights Reserved. This original work is protected under copyrights laws, Title 17 U.S. Code Sections 101 & 102. All violators will be prosecuted to the extent of the law. This survey is being provided solely for the use of the recipients and no license has been created, express or implied, to copy the survey except as is necessary in conjunction with the original transaction.

FOR: JOSEPH PETE WICK
 ADDRESS: 15202 GREENFORD
 GLEN DRIVE
 BEAZER JOB #
 ALLPOINTS JOB #: BH138870CO
 G.F.:2254739-27

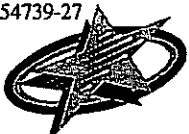

ALLPOINTS
 SERVICES CORP
 PHONE: 713-468-7707
 T.B.P.L.S. No. 10122600

LOT 7, BLOCK 1,
 HAYDEN LAKES, SECTION 9,
 FILM CODE NO. 676090, MAP RECORDS
 HARRIS COUNTY, TEXAS

I HEREBY CERTIFY THAT THIS PLAT REPRESENTS THE RESULTS OF A SURVEY MADE ON THE GROUND, ON THE 20TH DAY OF OCTOBER, 2017.

Steven P. Brister



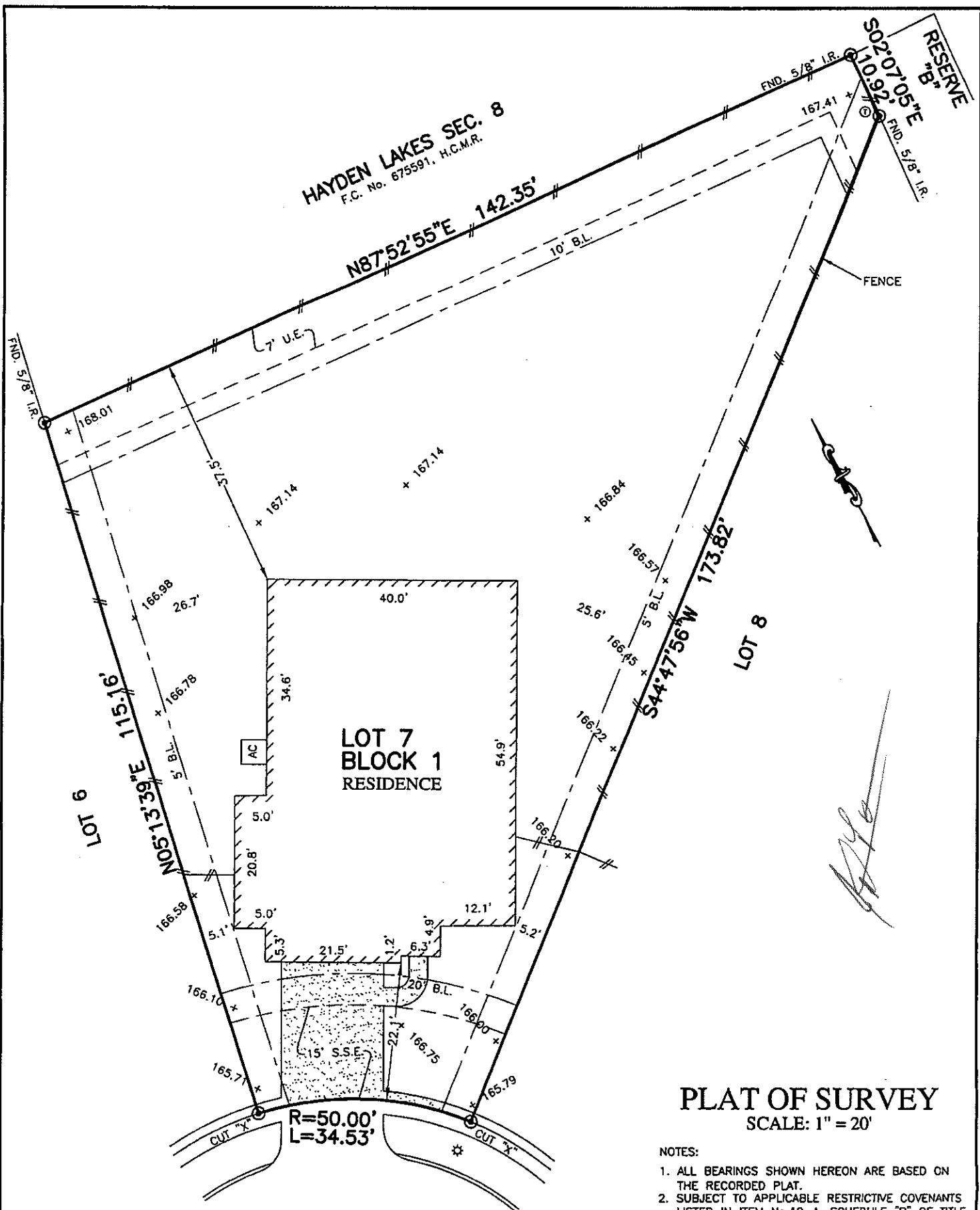

HAYDEN LAKES SEC. 8
F.C. No. 675591, H.C.M.R.

RESERVE
8" B"

N87°52'55"E 142.35'

S02°07'05"E
109.92'

FND. 5/8" I.R.

FENCE

LOT 6

LOT 7
BLOCK 1
RESIDENCE

LOT 8

15202
GREENFORD GLEN DRIVE
(50' R.O.W.)

PLAT OF SURVEY
SCALE: 1" = 20'

- NOTES:
1. ALL BEARINGS SHOWN HEREON ARE BASED ON THE RECORDED PLAT.
 2. SUBJECT TO APPLICABLE RESTRICTIVE COVENANTS LISTED IN ITEM No.10-A, SCHEDULE "B" OF TITLE COMMITMENT ISSUED BY FIRST AMERICAN TITLE INSURANCE Co. UNDER G.F. No. 2254739-27.
 3. AGREEMENT FOR UNDERGROUND ELECTRIC SERVICE PER C.F. No. 2016-435364.

FLOOD MAP:
THIS PROPERTY LIES IN ZONE "X"
AS DEPICTED ON COMMUNITY PANEL
NO. 48201 C 0220 L, EFFECTIVE DATE: 6-18-07
THIS INFORMATION IS BASED ON GRAPHIC PLOTTING.
WE DO NOT ASSUME RESPONSIBILITY FOR EXACT
DETERMINATION"

© 2017, ALLPOINTS SERVICES, CORP., All Rights Reserved. This original work is protected under copyrights laws, Title 17 U.S. Code Sections 101 & 102. All violators will be prosecuted to the extent of the law. This survey is being provided solely for the use of the recipients and no license has been created, express or implied, to copy the survey except as is necessary in conjunction with the original transaction.

FOR: JOSEPH PETE WICK
ADDRESS: 15202 GREENFORD
GLEN DRIVE
BEAZER JOB #
ALLPOINTS JOB #: BH138870CO
G.F.:2254739-27



ALLPOINTS
SERVICES CORP
PHONE: 713-468-7707
T.B.P.L.S. No. 10122600

LOT 7, BLOCK 1,
HAYDEN LAKES, SECTION 9,
FILM CODE NO. 676090, MAP RECORDS
HARRIS COUNTY, TEXAS

I HEREBY CERTIFY THAT THIS PLAT REPRESENTS THE
RESULTS OF A SURVEY MADE ON THE GROUND, ON THE 20TH
DAY OF OCTOBER, 2017.

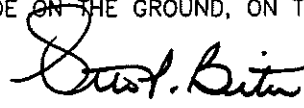
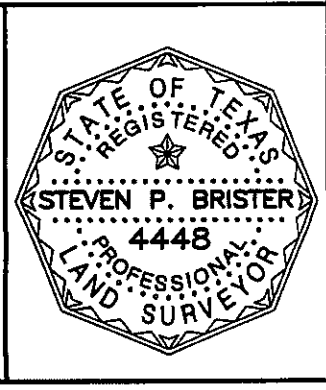

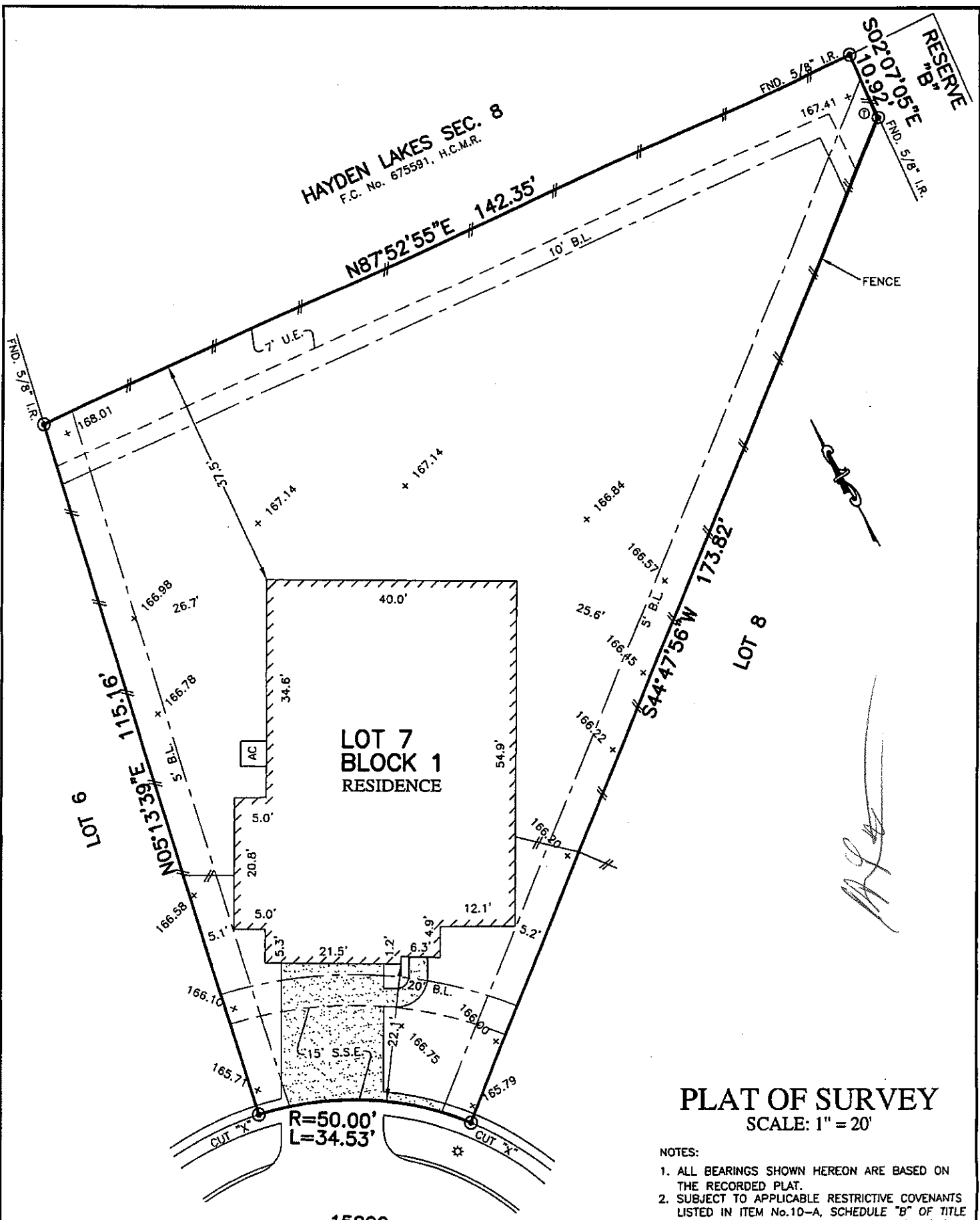
HAYDEN LAKES SEC. 8
F.C. No. 675591, H.C.M.R.

RESERVE
B*

N87°52'55"E 142.35'
10' B.L.

S02°07'05"E
109.92'
FND. 5/8" I.R.

LOT 6

LOT 7
BLOCK 1
RESIDENCE

LOT 8

15202
GREENFORD GLEN DRIVE
(50' R.O.W.)

PLAT OF SURVEY
SCALE: 1" = 20'

- NOTES:
1. ALL BEARINGS SHOWN HEREON ARE BASED ON THE RECORDED PLAT.
 2. SUBJECT TO APPLICABLE RESTRICTIVE COVENANTS LISTED IN ITEM No.10-A, SCHEDULE "B" OF TITLE COMMITMENT ISSUED BY FIRST AMERICAN TITLE INSURANCE Co. UNDER G.F. No. 2254739-27.
 3. AGREEMENT FOR UNDERGROUND ELECTRIC SERVICE PER C.F. No. 2016-435364.

FLOOD MAP:
THIS PROPERTY LIES IN ZONE "X"
AS DEPICTED ON COMMUNITY PANEL
NO. 48201 C 0220 L, EFFECTIVE DATE: 6-18-07
THIS INFORMATION IS BASED ON GRAPHIC PLOTTING.
WE DO NOT ASSUME RESPONSIBILITY FOR EXACT
DETERMINATION"

© 2017, ALLPOINTS SERVICES, CORP., All Rights Reserved. This original work is protected under copyrights laws, Title 17 U.S. Code Sections 101 & 102. All violators will be prosecuted to the extent of the law. This survey is being provided solely for the use of the recipients and no license has been created, express or implied, to copy the survey except as is necessary in conjunction with the original transaction.

FOR: JOSEPH PETE WICK
ADDRESS: 15202 GREENFORD
GLEN DRIVE
BEAZER JOB #
ALLPOINTS JOB #: BH138870CO
G.F.:2254739-27



ALLPOINTS
SERVICES CORP
PHONE: 713-468-7707
T.B.P.L.S. No. 10122600

LOT 7, BLOCK 1,
HAYDEN LAKES, SECTION 9,
FILM CODE NO. 676090, MAP RECORDS
HARRIS COUNTY, TEXAS

I HEREBY CERTIFY THAT THIS PLAT REPRESENTS THE
RESULTS OF A SURVEY MADE ON THE GROUND, ON THE 20TH
DAY OF OCTOBER, 2017.

