

(12243)

GLADEWICK

DRIVE (50' ROW)

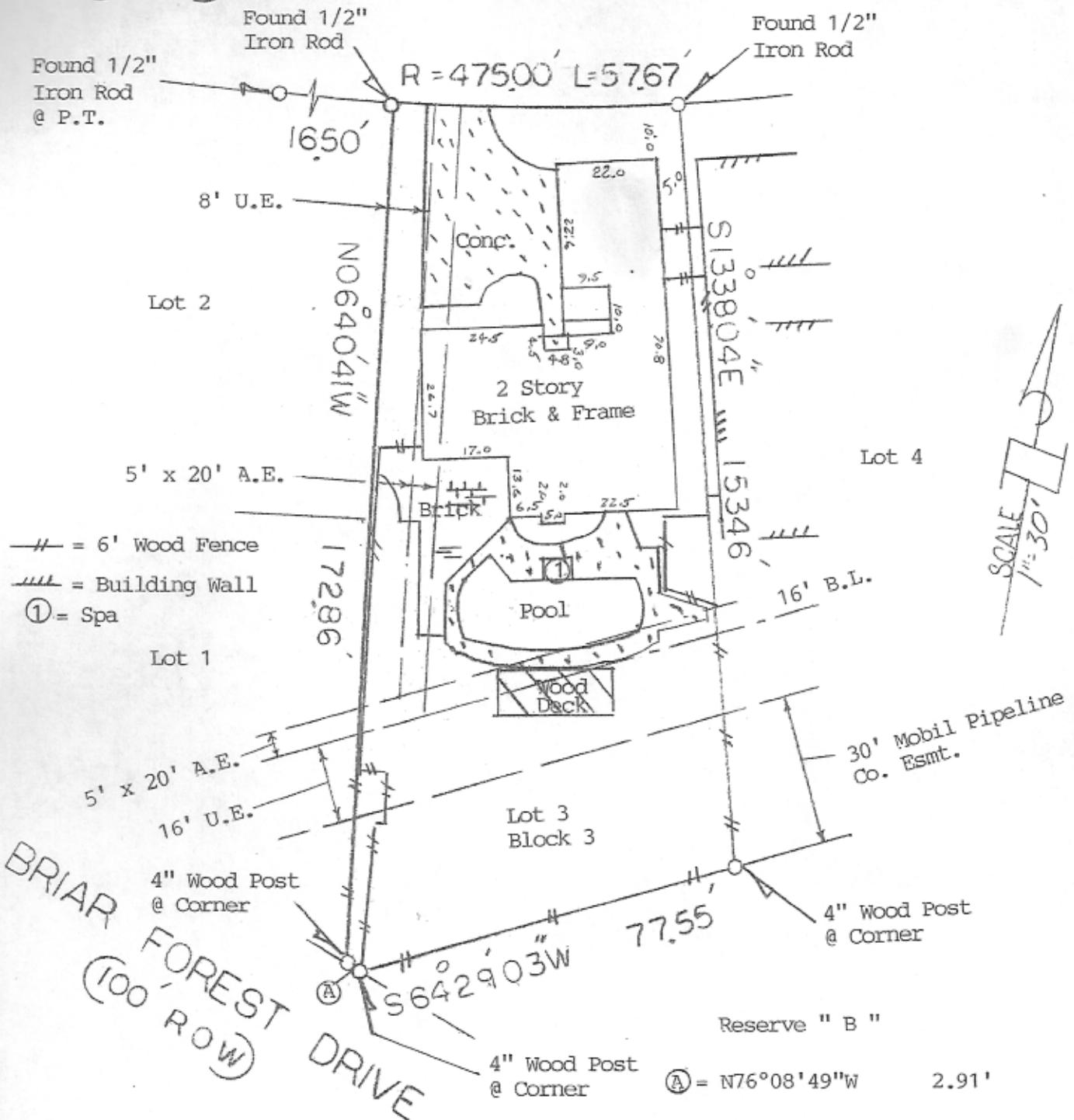

NOTE: Restrictive Covenants as recorded in V-264, P-145, MR, Clerk's File F261319, F506754, U254625.

NOTE: An Agreement with H.L.&P. as recorded in Clerk's File F644854.

BUYER Jerry Spetseris	PROPERTY ADDRESS 12243 Gladewick Drive
--------------------------	---

DESCRIBED PROPERTY Lot 3, in Block 3, of LAKEVIEW FOREST, SECTION 1, a subdivision in Harris County, Texas, according to the map or plat thereof, recorded in Volume 264, Page 145, of the Map Records of Harris County, Texas.