

Memorial Oaks Replat  
(Vol. 45, Pg. 14 HSMR)

R. B. Livingston  
(HCCP # 10622934)  
North 143.60'

BLOCK D

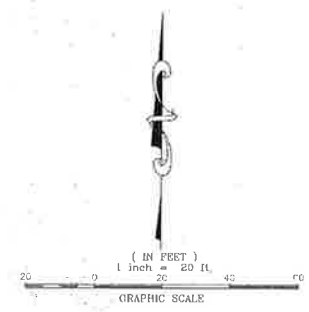
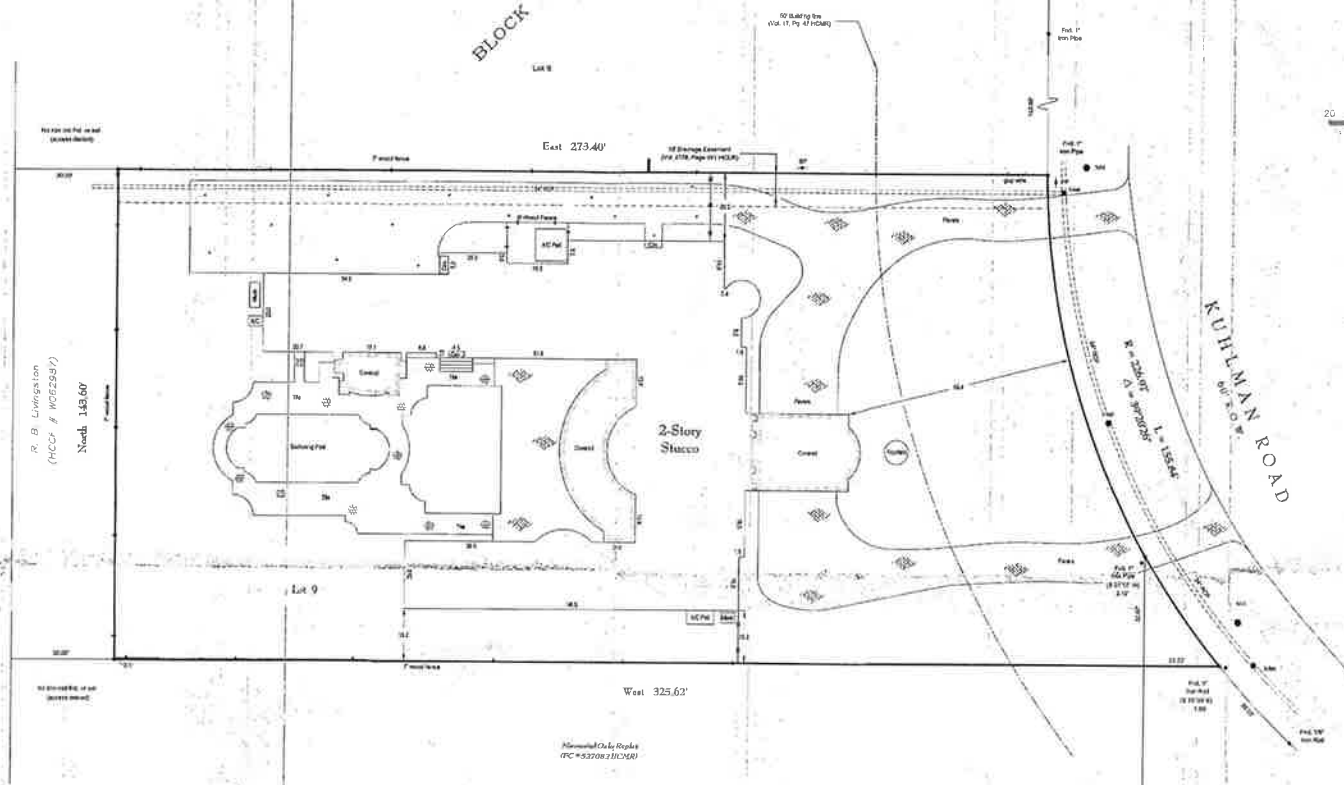

I hereby certify that the above plat correctly represents the facts found at the time of the survey made on the ground, under my supervision, and there are no apparent encroachments at the time of this survey, unless shown or noted otherwise.



**MATTHEW J. PROBSTFELD**  
Registered Professional Land Surveyor  
State of Texas No. 4938  
JOB # 1444-001 DRAWN BY: BJC/DMP/2/11

LENDOR: INTERCITY BANK

- NOTES:**
- Surveyor has not abstracted the property. This survey has been prepared based upon information provided by the title company, his independent investigation of the accuracy of the title company's work has been performed by the surveyor. Zoning ordinances and zoning building setback lines (if any) are not shown.
  - Surveyor does not warrant restrictive covenants or easements under the captions Form Conveyance in Schedule B at the Title Commitment.
  - Lot 8 added to any and all zoning ordinances or proposed zoning ordinances including those by the City of Humble Creek Village, Texas. (NOT SHOWN ON SURVEY)
  - All bearings are referenced to the nearest post unless otherwise noted.

**PLAT OF PROPERTY**  
FOR: **SYED F. HANSHAH & ZAFISHAH RIZVI**  
AT: **705 KUHLMAN ROAD - HOUSTON, TX.**

**LEGAL:** Lot Nine (9), in Block "B" of Memorial Oaks, an addition in Harris County, Texas, according to the map or plat recorded as Volume 17, Page 87 of the Map Records of Harris County, Texas, together with a triangular portion of Lot Eleven (11), in Block "B" of Memorial Oaks, lying East of the Centerline of Lot Nine (9), to Block "B" and North of an extension of the Southern boundary line of Lot Nine (9), in Block "B" in the Western line of a public road, through said subdivision running in a North to South direction, and being the same property conveyed by James H. Hunt, et al to J. H. Mousley by deed of record in Volume 2226, Page 418 of the Deed Records of Harris County, Texas. Here and except a tract of land containing 4,268 square feet of the West Thirty feet (30') of Lot Nine (9), in Block "B", Memorial Oaks, as described in deed dated July 28, 1933 from James H. Mousley to R. B. Livingston.

SCALE: 1" = 20'  
DATE: 10/4/2009 REVISED DATE: 7/20/2010

This Property DOES NOT lie within the designated 100 year Floodplain.  
FLOOD (Z): SEPTIC CASE E  
ZONE: X EFF. DATE: 07/28/07  
BASE FLOOD ELEVATION: N/A

LOCKED BY CAMPO PLATTING ONLY AND NOT RESPONSIBLE FOR ACTUAL INFORMATION.  
THIS SURVEY WAS PERFORMED IN ACCORDANCE WITH TITLE COMMITMENT PROVIDED BY: VANDOVER & CASTLEMAN LAND TITLE COMPANY  
OFF: HOUSTON, TEXAS

**PROBSTFELD & ASSOCIATES**  
PROFESSIONAL LAND SURVEYORS

515 PARK CIRCLE DRIVE, SUITE 102 ▲ RAY, TEXAS 77460 ▲ (281) 829-0254 ▲ FAX (281) 829-0233