

# WASHINGTON COUNTY, TEXAS

## GAIL BORDEN SURVEY

### ABSTRACT NO. 14



LEGEND	
●	1" Pipe found as called for in record deed
⊙	1/2" Iron rod found as called for in record deed
⊖	3/8" Iron Rod set with plastic cap stamped "RPLS 4173"
—◆—	Overhead Power Line
▽—▽	Pipeline
-x-x-	Wire Fence
○	3/8" Iron Rod found

Scale 1" = 300'  
October 24, 2002

Nancy Schaefer  
(21.06 Acres)  
Volume 702, Page 315  
Official Records

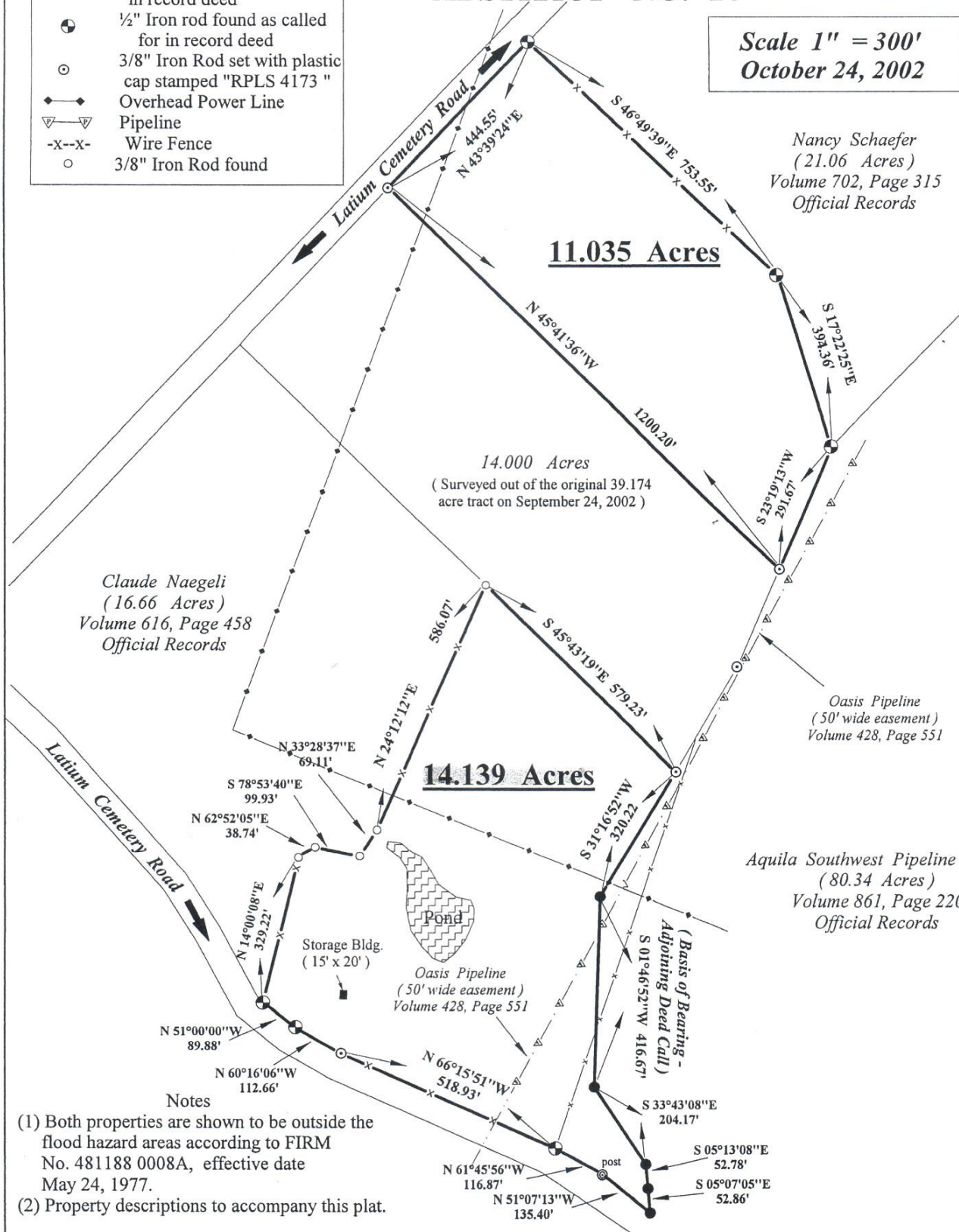

Claude Naegeli  
(16.66 Acres)  
Volume 616, Page 458  
Official Records

Oasis Pipeline  
(50' wide easement)  
Volume 428, Page 551

Aquila Southwest Pipeline Corp.  
(80.34 Acres)  
Volume 861, Page 220  
Official Records

- Notes
- (1) Both properties are shown to be outside the flood hazard areas according to FIRM No. 481188 0008A, effective date May 24, 1977.
  - (2) Property descriptions to accompany this plat.

Survey Plat of a 11.035 acre tract and a 14.139 acre tract of land situated in the Gail Borden Survey, Abstract No. 14, Washington County, Texas and each tract being a part of that land described as 39.174 acres in Deed dated May 15, 2002 from Fred Wm. Seidel, et al to Millennium Partnership, recorded in Volume 1033, Page 949, Washington County Official Records.