

# O'MALLEY & CLAY INC.

SCALE: 1"=50' DATE: 11-16-83  
 DRAWN BY: J.R.K.

CONSULTING ENGINEERS  
 5626 SECOND ST. KATY, TEXAS 77449  
 (713) 391-0173

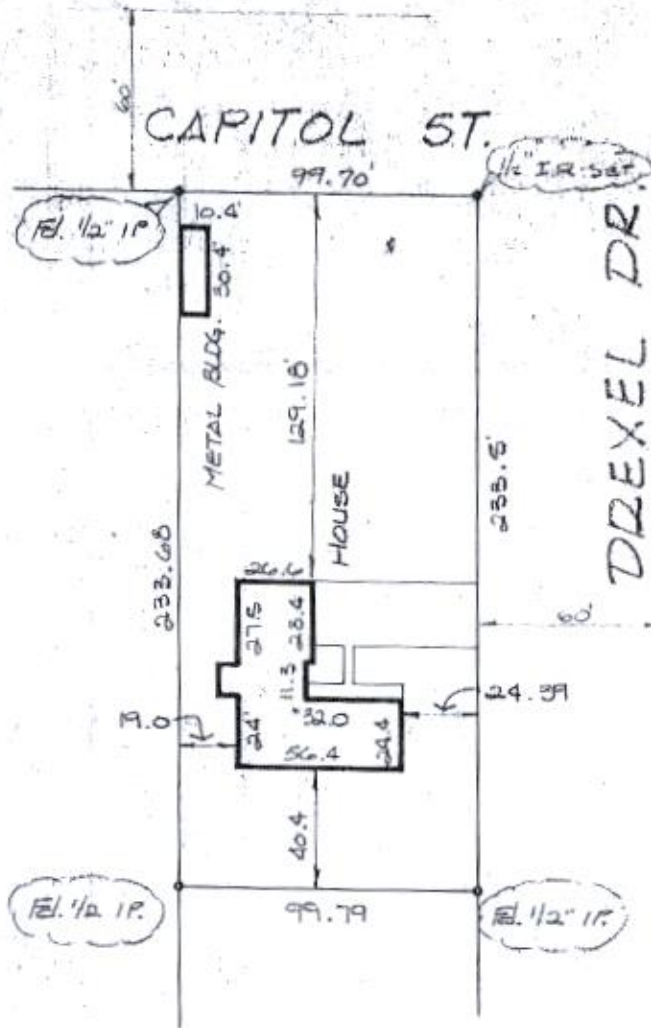

THIS PROPERTY IS NOT SHOWN IN THE 100 YEAR FLOOD PLAIN ACCORDING TO THE CITY OF KATY FLOOD PLAIN MAP COMMUNITY PANEL #4803010005 D.

I certify that the above is an accurate plat of the property of E.J. Anderson & Richard W. Burch, known as Part of lot 6 Motheral First, and being 1311 Drexel, the correct map of which is recorded in Volume 25, Page 72, of the Map Records of Harris County, Texas. This plat represents a survey on the ground, at which time there were no encroachments or easements on the ground except as shown above.



*David Leyendecker*  
 David Leyendecker, R.P.S.  
 Texas Reg. No. 2085

Note: This plat is to be used for loan purposes only.