

- = FOUND CHAIN LINK FENCE CORNER POST
- = FOUND IRON ROD WITH ALUMINUM CAP
- X-X-X- = EXISTING FENCE
- E-E-E- = OVERHEAD ELECTRIC LINE

LUKE J. PRESNAL LEAGUE
(A-355)

Randy Morton, et ux
a part of 7.758 Acres
(Vol. 580, Pg. 855 of the
Lavaca County Official Records)

City of Hallettsville
48-3/4 Acres
(Vol. 42, Pg. 118 of the
Lavaca County Probate Records)

Public Road (U.S. HIGHWAY NO. 77)

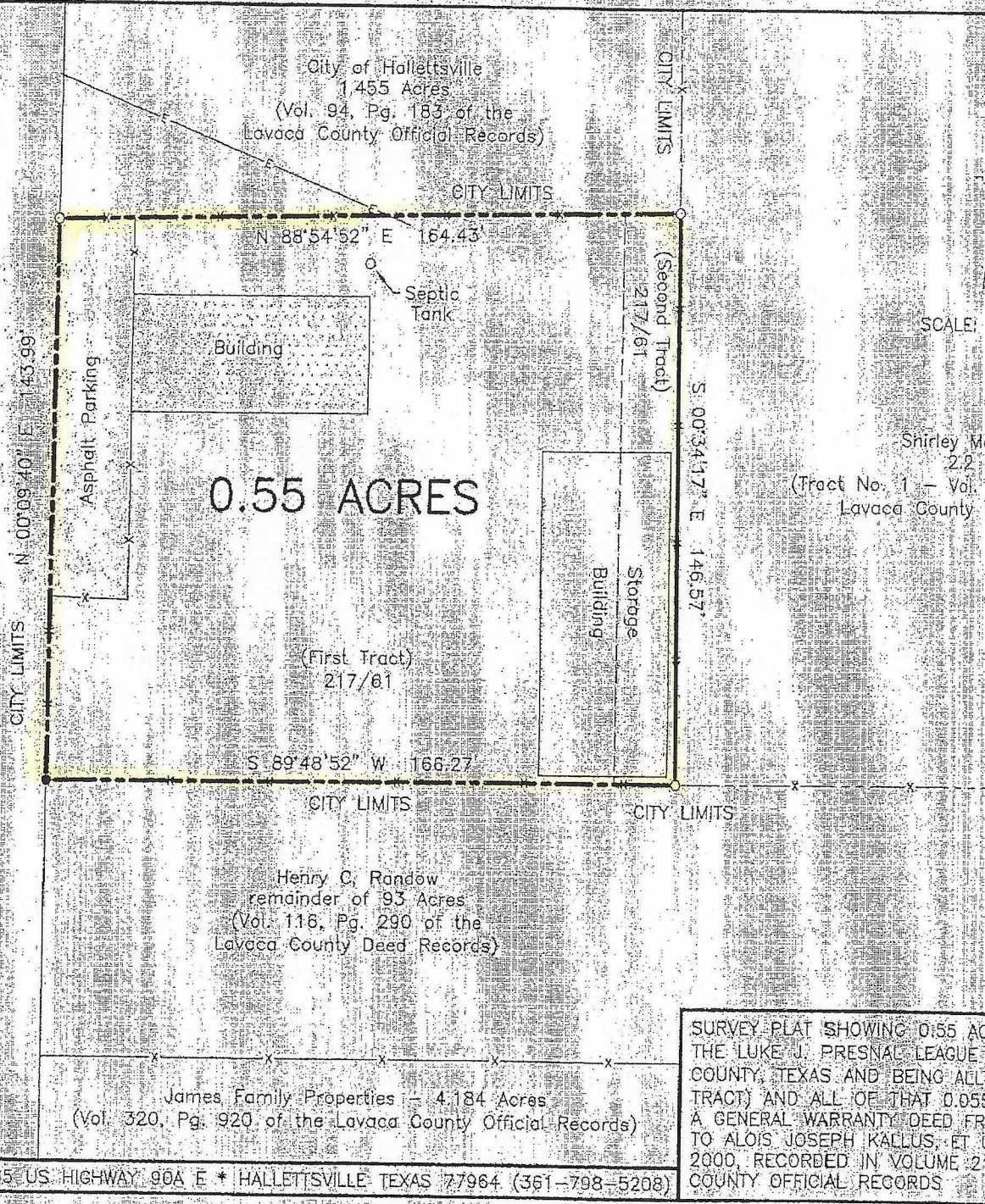

I HEREBY CERTIFY THIS SURVEY WAS PERFORMED ON THE GROUND UNDER MY SUPERVISION, AND THAT THIS PLAT CORRECTLY REPRESENTS THE FACTS FOUND AT THE TIME OF THE SURVEY.

Ron E. Kolacny
RON E. KOLACNY
REGISTERED PROFESSIONAL
LAND SURVEYOR
LICENSE NO. 5318
STATE OF TEXAS
SURVEYED MAY 20, 2014
JOB NO. 14471



J.P.L.S. * 3465 US HIGHWAY 90A E * HALLETTSVILLE TEXAS 77964 (361-798-5208)

SURVEY PLAT SHOWING 0.55 AC THE LUKE J. PRESNAL LEAGUE COUNTY, TEXAS AND BEING ALL TRACT) AND ALL OF THAT 0.058 A GENERAL WARRANTY DEED FR TO ALOIS JOSEPH KALLUS, ET U 2000, RECORDED IN VOLUME 27 COUNTY OFFICIAL RECORDS