

**CENTEX HOMES**  
**PART OF A CALLED 50.337 ACRES "TRACT 2"**

F.B.C.C.F. NO. 2003177580

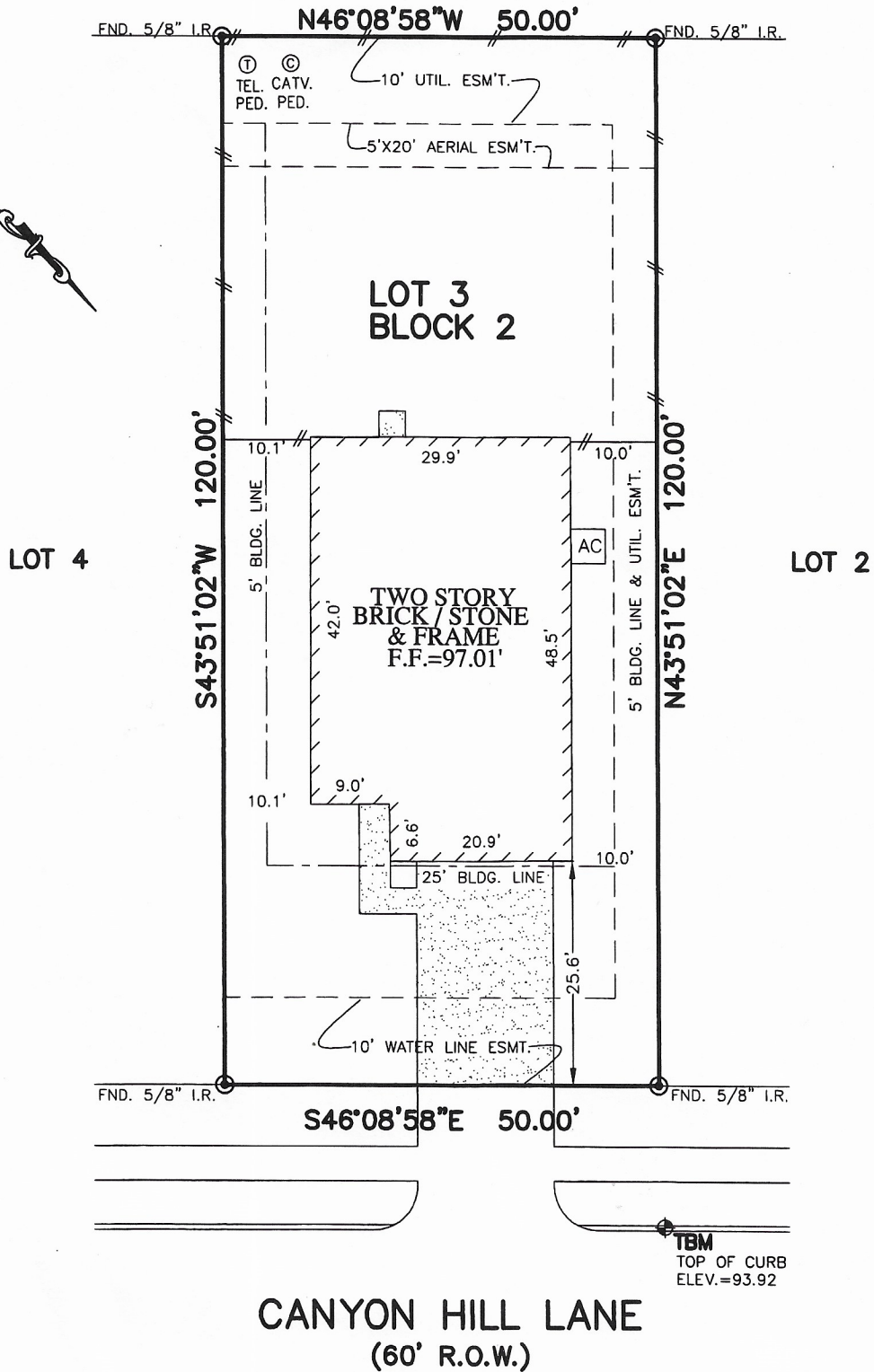

**CANYON HILL LANE**  
**(60' R.O.W.)**

**NOTES:**

1. ALL BEARINGS SHOWN HEREON ARE BASED ON THE RECORDED PLAT.
2. SUBJECT TO APPLICABLE RESTRICTIVE COVENANTS LISTED IN ITEM No.1, SCHEDULE "B" OF TITLE COMMITMENT ISSUED BY PREMIER LAND TITLE INSURANCE COMPANY UNDER G.F. No. TX-055794
3. AGREEMENT FOR UNDERGROUND ELECTRIC SERVICE PER C.F. NO. 2014017770

**PLAT OF SURVEY**

SCALE: 1" = 20'

**FLOOD MAP:**

**THIS PROPERTY LIES IN ZONE "X"**  
**AS DEPICTED ON COMMUNITY PANEL No.**  
**48157 C 0240 L, DATED: 04-02-14**

"THIS INFORMATION IS BASED ON GRAPHIC PLOTTING. WE DO NOT ASSUME RESPONSIBILITY FOR EXACT DETERMINATION"

© 2014, ALLPOINTS SERVICES, CORP., All Rights Reserved. This original work is protected under copyrights laws, Title 17 U.S. Code Sections 101 & 102. All violators will be prosecuted to the extent of the law. This survey is being provided solely for the use of the recipients and no license has been created, express or implied, to copy the survey except as is necessary in conjunction with the original transaction.

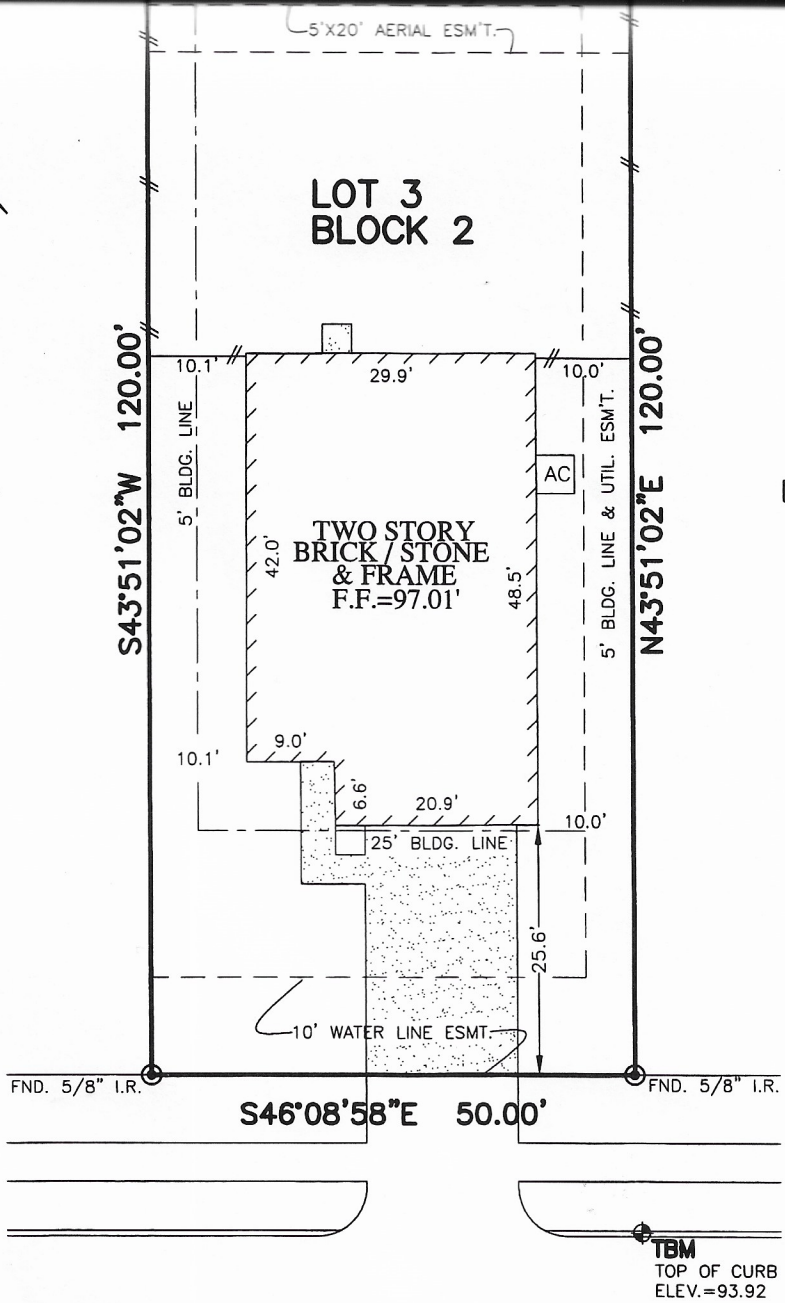

**CANYON HILL LANE  
(60' R.O.W.)**

**PLAT OF SURVEY  
SCALE: 1" = 20'**

**NOTES:**

1. ALL BEARINGS SHOWN HEREON ARE BASED ON THE RECORDED PLAT.
2. SUBJECT TO APPLICABLE RESTRICTIVE COVENANTS LISTED IN ITEM No.1, SCHEDULE "B" OF TITLE COMMITMENT ISSUED BY PREMIER LAND TITLE INSURANCE COMPANY UNDER G.F. No. TX-055794
3. AGREEMENT FOR UNDERGROUND ELECTRIC SERVICE PER C.F. NO. 2014017770

**FLOOD MAP:**

THIS PROPERTY LIES IN ZONE "X"  
AS DEPICTED ON COMMUNITY PANEL No.  
48157 C 0240 L, DATED: 04-02-14

"THIS INFORMATION IS BASED ON GRAPHIC PLOTTING.  
WE DO NOT ASSUME RESPONSIBILITY FOR EXACT  
DETERMINATION"

© 2014, ALLPOINTS SERVICES, CORP., All Rights Reserved. This original work is protected under copyrights laws, Title 17 U.S. Code Sections 101 & 102. All violators will be prosecuted to the extent of the law. This survey is being provided solely for the use of the recipients and no license has been created, express or implied, to copy the survey except as is necessary in conjunction with the original transaction.

FOR: PULTE HOMES of TEXAS  
ADDRESS:  
826 CANYON HILL LANE  
ALLPOINTS JOB #: PH74120 JW  
G.F.:TX-055794

**LOT 3, BLOCK 2,  
COTTONWOOD, SECTION 3A,  
PLAT NO. 20140030, PLAT RECORDS,  
FORT BEND COUNTY, TEXAS**



I HEREBY CERTIFY THAT THIS PLAT REPRESENTS THE RESULTS OF A SURVEY MADE ON THE GROUND, ON THE 11th DAY OF AUGUST, 2014.

