

OFFICE: 2801 W. UNIVERSITY AVENUE
 SUITE 100 DALLAS, TEXAS 75201
 TELEPHONE: (214) 342-1100
 FACSIMILE: (214) 342-1101
 WEBSITE: WWW.PRECISIONSURVEYORS.COM

LOT 10, BLOCK 3 SIENNA VILLAGE OF SHIPMAN'S LANDING, SECTION 7 REPLAT

ACCORDING TO THE MAP ON THAT THEREOF APPROVED
 BY SAID COMMISSIONERS OF THE PUBLIC UTILITIES
 OF NEW HAVEN COUNTY, TEXAS



mos

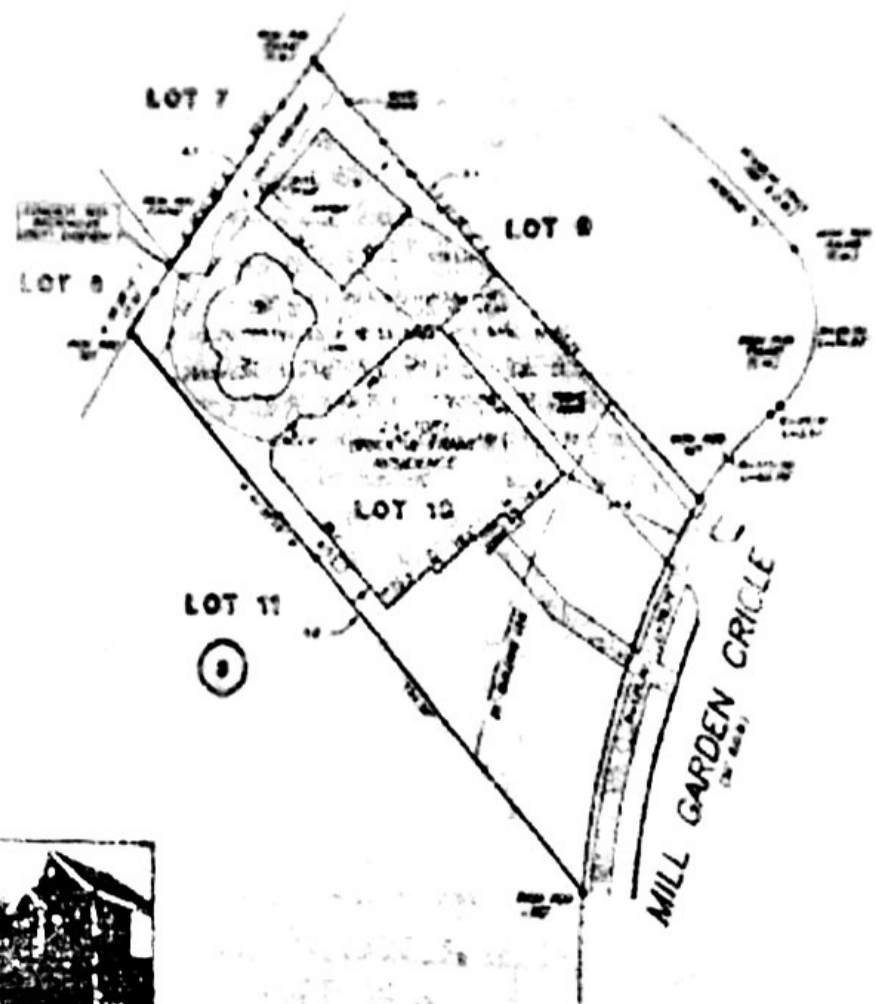

WE WARRANT THAT THE SURVEY IS ACCURATE
 AND THAT THE PLAT IS A TRUE AND CORRECT
 REPRESENTATION OF THE ACTUAL SURVEY
 AND THAT THE SURVEY IS IN ACCORDANCE
 WITH ALL APPLICABLE LAWS AND REGULATIONS
 GOVERNING SURVEYING AND PLATTING IN
 THE STATE OF TEXAS.

I HEREBY CERTIFY THAT THE SURVEY WAS MADE
 BY ME OR UNDER MY CLOSE PERSONAL SUPERVISION
 AND THAT THE PLAT IS A TRUE AND CORRECT
 REPRESENTATION OF THE ACTUAL SURVEY
 AND THAT THE SURVEY IS IN ACCORDANCE
 WITH ALL APPLICABLE LAWS AND REGULATIONS
 GOVERNING SURVEYING AND PLATTING IN
 THE STATE OF TEXAS.

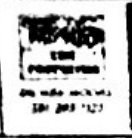

Contact Us
 MAUREN KUBELKA
 281.565.8791



PRECISION SURVEYORS, INC

281.565.8791
 1-800-329-3797
 2801 W. UNIVERSITY AVENUE, SUITE 100, DALLAS, TEXAS 75201