

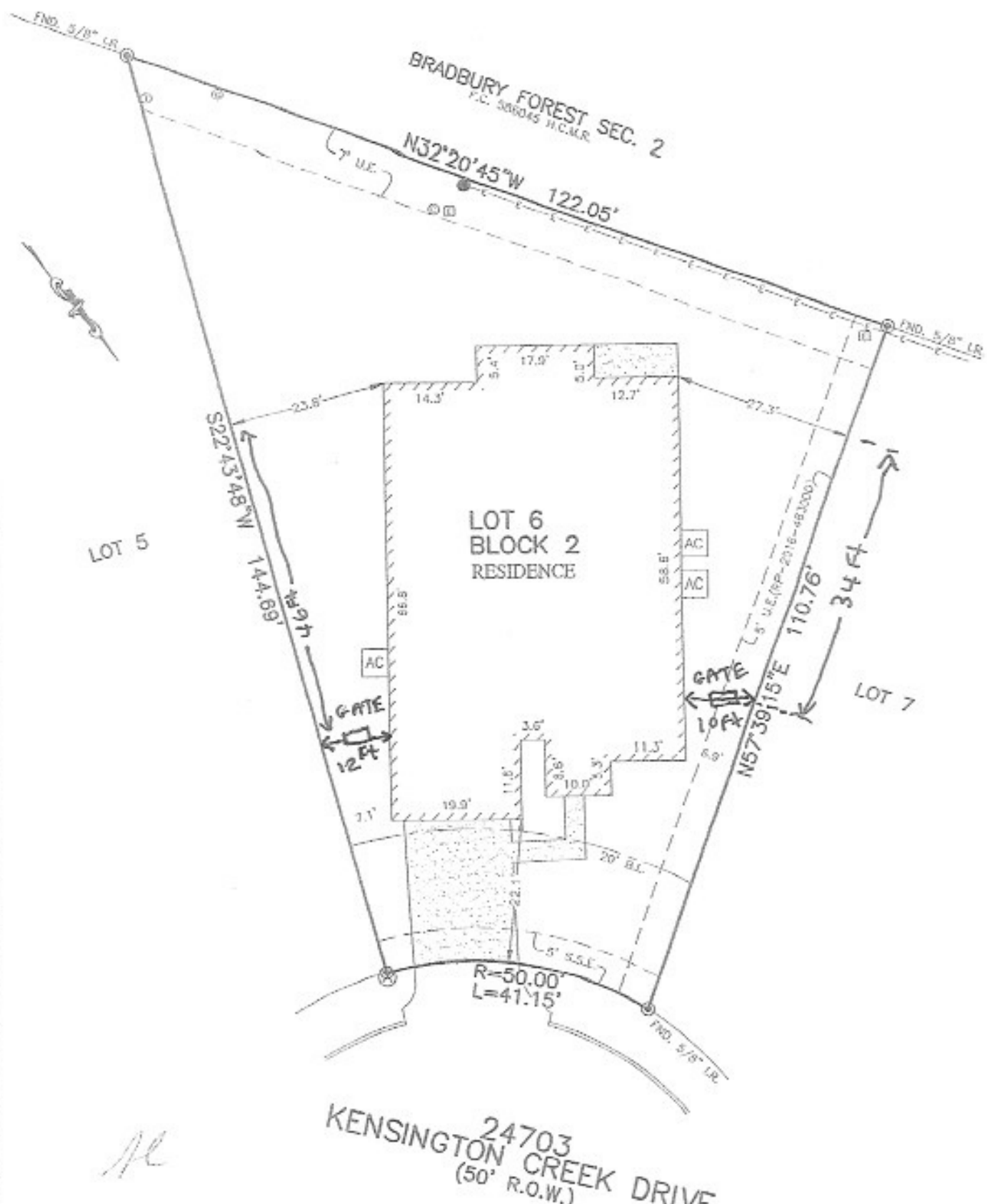

BLK. WORK	BL. BUILDING LINE	CONC. CONCRETE	BLDG. BUILDING	⊙ LIGHT POLE	⊗ MANHOLE
PROPERTY LINE	G.B.L. GARAGE BUILDING LINE	S.S.E. SANITARY SEWER EASEMENT	D.E. DRAINAGE EASEMENT	⊠ ELECTRIC BOX	⊠ GRATE DRAIN
BUILDING LINE	H.B. HURDLY EASEMENT	S.S.S.E. STORM SEWER EASEMENT	E.E. ELECTRIC EASEMENT	⊠ FIBER OPTIC	⊠ TELEPHONE PEDESTAL
EASEMENT	W.L.E. WATER LINE EASEMENT	B.O.G. BOLDER GUIDELINES	⊠ WATER VALVE	⊠ FIRE HYDRANT	
WOODEN FENCE	ELEV. ELEVATION	FOUN. FOUND.	⊠ PROPERTY CORNER		
WROUGHT IRON FENCE	T.O.F. TOP OF FORM	IRON ROD	⊠ POWER POLE		
CHAIN LINK FENCE	F.F. FINISHED FLOOR	IRON PIPE	⊠ PAD MOUNTED TRANSFORMER		
OVERHEAD ELECTRIC	EXT. EXTENDED	R.O.W. RIGHT OF WAY			



**PLAT OF SURVEY**  
SCALE: 1" = 20'

NOTES:  
 1. ALL BEARINGS SHOWN HEREON ARE BASED ON THE RECORDED PLAT.  
 2. ALLEPOINTS LAND SURVEY, INC. IS NOT LIABLE FOR ANY DAMAGES DUE TO INFORMATION NOT PROVIDED TO SURVEYOR OR BUILDER PLACING ANY IMPROVEMENTS WITHIN A BUILDING LINE OR EASEMENT.  
 3. SUBJECT TO APPLICABLE RESTRICTIVE COVENANTS LISTED BY ITEM 1, SCHEDULE "B" OF TITLE COMMITMENT ISSUED BY MFC NATIONAL TITLE INSURANCE CO. UNDER C.F. No. PT1859822.  
 4. AGREEMENT FOR UNDERGROUND/OVERHEAD ELECTRIC SERVICE PER C.F. No. RP-2017-461755.

FOR: SHURLON D. CLARKE  
 ADDRESS: 24703 KENSINGTON CREEK DRIVE  
 BY: EM

LOT 6, BLOCK 2,  
 BRADBURY FOREST SECTION 7

