

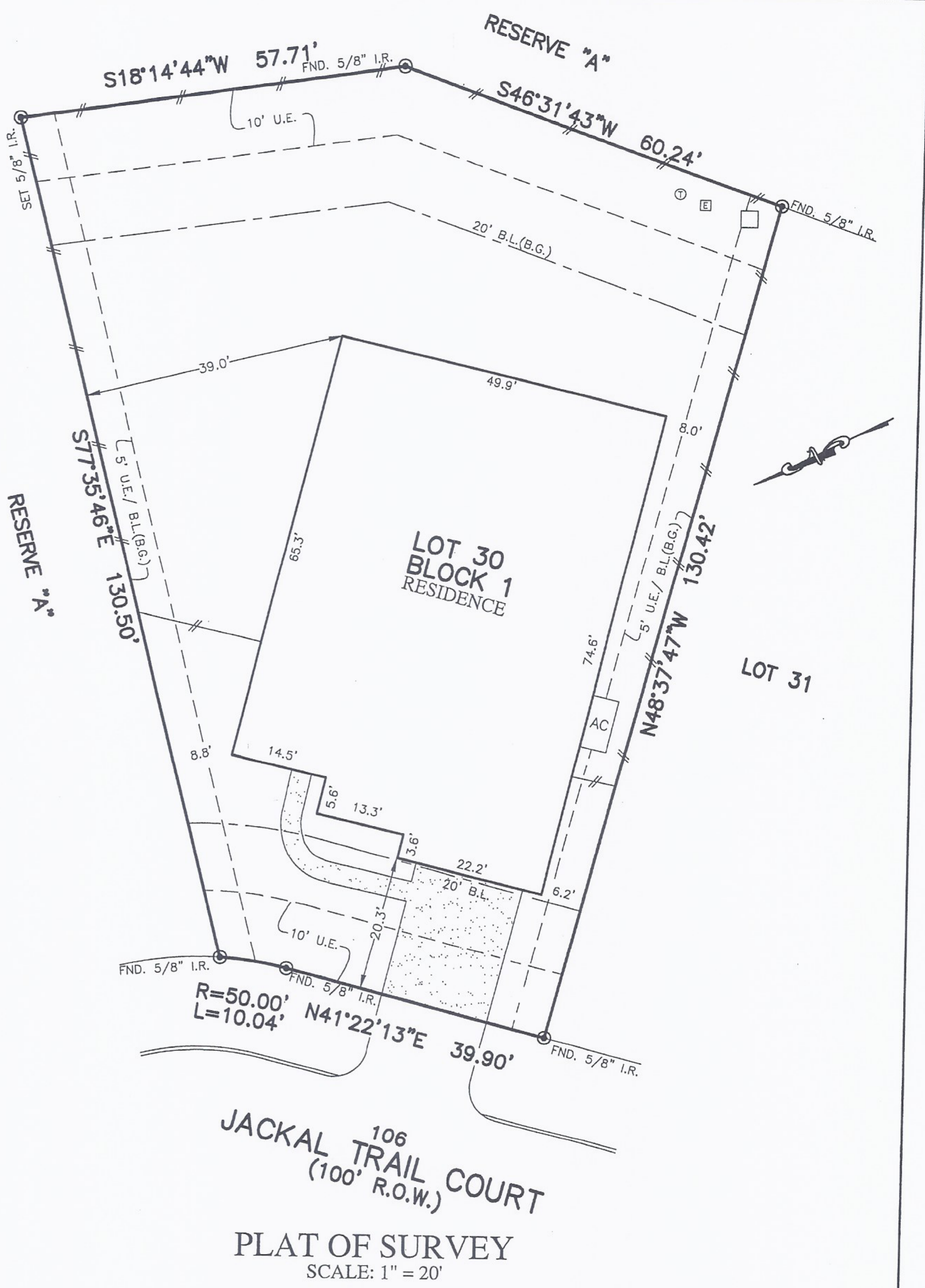

FLATWORK	B.L. BUILDING LINE	U.E. UTILITY EASEMENT	A.E. AERIAL EASEMENT	☼ LIGHT POLE	⊗ MANHOLE
PROPERTY LINE	G.B.L. GARAGE BUILDING LINE	W.L.E. WATER LINE EASEMENT	D.E. DRAINAGE EASEMENT	⊞ ELECTRIC BOX	⊞ GRATE DRAIN
BUILDING LINE	(B.G.) BUILDER GUIDELINES	S.S.E. SANITARY SEWER EASEMENT	E.E. ELECTRIC EASEMENT	⊞ FIBER OPTIC	⊞ PAD MOUNTED TRANSFORMER
EASEMENT	F.F. FINISHED FLOOR	STM.S.E. STORM SEWER EASEMENT	○ WATER VALVE	⊞ TELEPHONE PEDESTAL	⊞ GAS METER
WOODEN FENCE	EXT. EXTENDED	P.A.E. PRIVATE ACCESS EASEMENT	○ FIRE HYDRANT	⊞ CABLE PEDESTAL	⊞ WATER METER
WROUGHT IRON FENCE	R.O.W. RIGHT-OF-WAY	P.U.E. PRIVATE UTILITY EASEMENT	○ PROPERTY CORNER	⊞ GUY ANCHOR	⊞ MANHOLE & INLET
CHAIN LINK FENCE	T.O.F. TOP OF FORM	PVT. PRIVATE	○ I.R. IRON ROD		○ INLET
OVERHEAD ELECTRIC	ELEV. ELEVATION	FND. FOUND	○ I.P. IRON PIPE		



Kristin Rose Wolf 5-6-19

NOTES:  
 1. ALL BEARINGS SHOWN HEREON ARE BASED ON THE RECORDED PLAT.  
 2. ALLPOINTS LAND SURVEY, INC. IS NOT LIABLE FOR ANY DAMAGES DUE TO INFORMATION NOT PROVIDED TO SURVEYOR OR BUILDER PLACING ANY IMPROVEMENTS WITHIN A BUILDING LINE OR EASEMENT.  
 3. SUBJECT TO APPLICABLE RESTRICTIVE COVENANTS LISTED IN ITEM 1, SCHEDULE "B" OF TITLE COMMITMENT ISSUED BY STEWART TITLE GUARANTY UNDER G.F. No 18339033262.

FOR: KRISTIN R WOLF & LANCE E WOLF  
 ADDRESS: 106 JACKAL TRAIL COURT  
 ALLPOINTS JOB#: WS155733 BY: AL  
 G.F.:18339033262  
 JOB:  
 FLOOD ZONE: X  
 COMMUNITY PANEL:  
 48339C0370G  
 EFFECTIVE DATE: 8/18/2014  
 LOMR:                      DATE:

LOT 30, BLOCK 1,  
 WOODFOREST, SECTION 99,  
 CAB. Z SHT. 4832, MAP RECORDS  
 MONTGOMERY COUNTY, TEXAS

I HEREBY CERTIFY THAT THIS PLAT REPRESENTS THE RESULTS OF A SURVEY MADE ON THE GROUND, ON THE 11TH DAY OF MARCH, 2019.

*RSW*

