

THIS DOCUMENT IS THE PROPERTY OF THE SURVEYOR. IT IS TO BE KEPT IN THE OFFICE OF THE SURVEYOR AND NOT TO BE REPRODUCED OR TRANSMITTED IN ANY FORM OR BY ANY MEANS, ELECTRONIC OR MECHANICAL, INCLUDING PHOTOCOPYING, RECORDING, OR BY ANY INFORMATION STORAGE AND RETRIEVAL SYSTEM, WITHOUT THE WRITTEN PERMISSION OF THE SURVEYOR.

DATE: 12/15/2011

PROJECT: RIDGELAKE SHORES SUBDIVISION

PREPARED BY: [Name]

SCALE: 1" = 200'

NOT TO SCALE

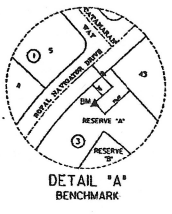
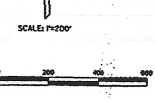
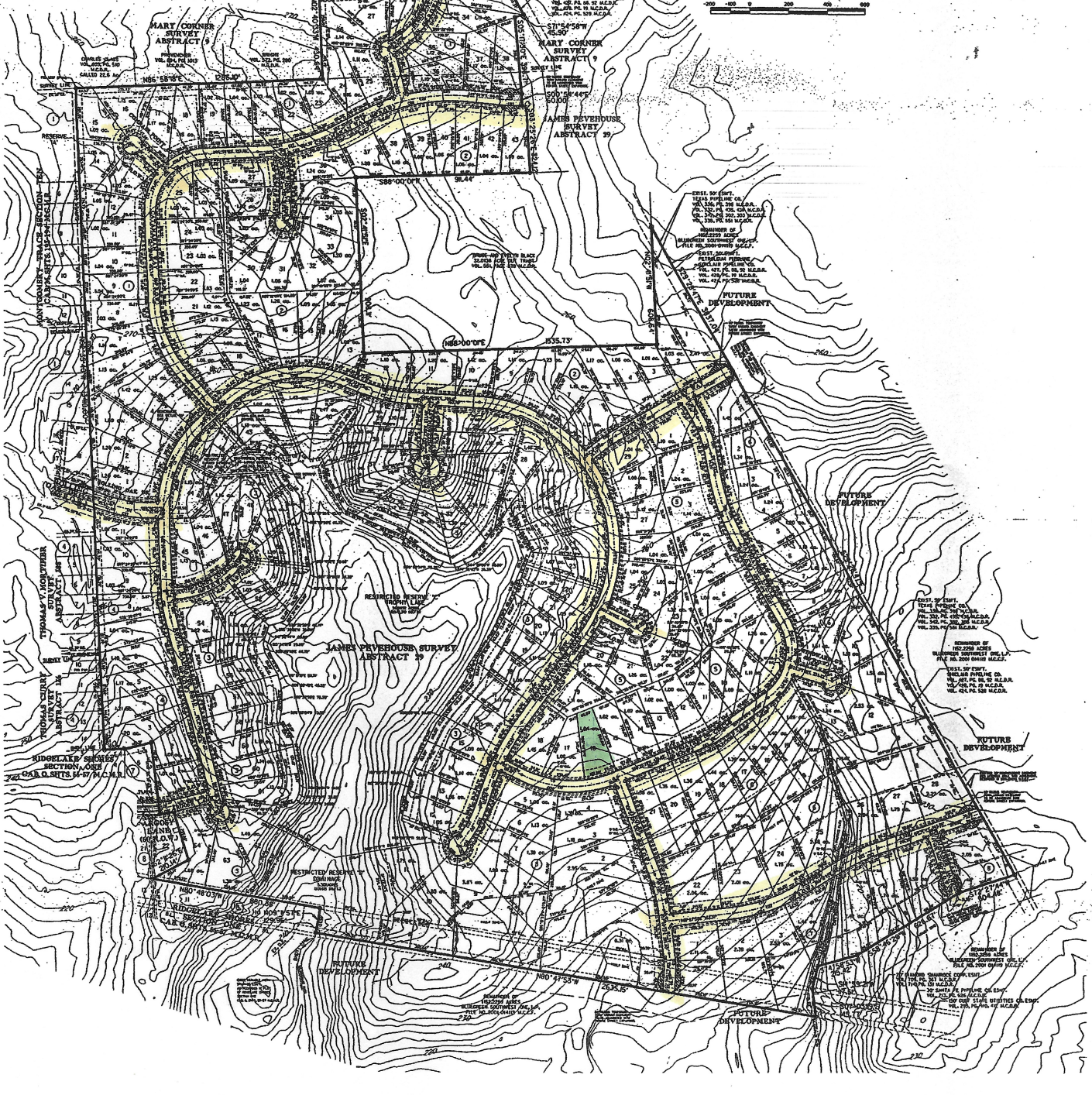
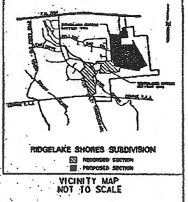

RESERVE "A" - 100,000 SQ. FT. - 2.30 ACRES (SEE SHEET 2)  
RESERVE "B" - 100,000 SQ. FT. - 2.30 ACRES (SEE SHEET 2)  
RESERVE "C" - 100,000 SQ. FT. - 2.30 ACRES (SEE SHEET 2)  
RESERVE "D" - 100,000 SQ. FT. - 2.30 ACRES (SEE SHEET 2)

OWNER: BLUBORSEN SOUTHWEST ONE, L.P.  
6870 E. 54th STREET  
MCKINNEY, TEXAS 75064

**RIDGELAKE SHORES  
SECTION TWO**

BECM

**356.8631 ACRES OF LAND**

CONTAINING  
8 BLOCKS, 220 LOTS, 4 RESERVES  
432,957 ACRES IN RESERVE  
OUT OF THE  
MARY CORNER SURVEY, ABSTRACT 9  
AND THE  
JAMES PEVEHOUSE SURVEY, ABSTRACT 29  
MONTGOMERY COUNTY, TEXAS.

ENGINEERS  
DANENBERG ENGINEERING CORPORATION  
CONSULTING ENGINEERS PHOENIX 710-500-9570  
300 WEST ALABAMA HOUSTON, TEXAS 77099

