

WEST MEADOWS PARK  
H.C.F. No. 20110100159, O.P.R.P.K.C.T.

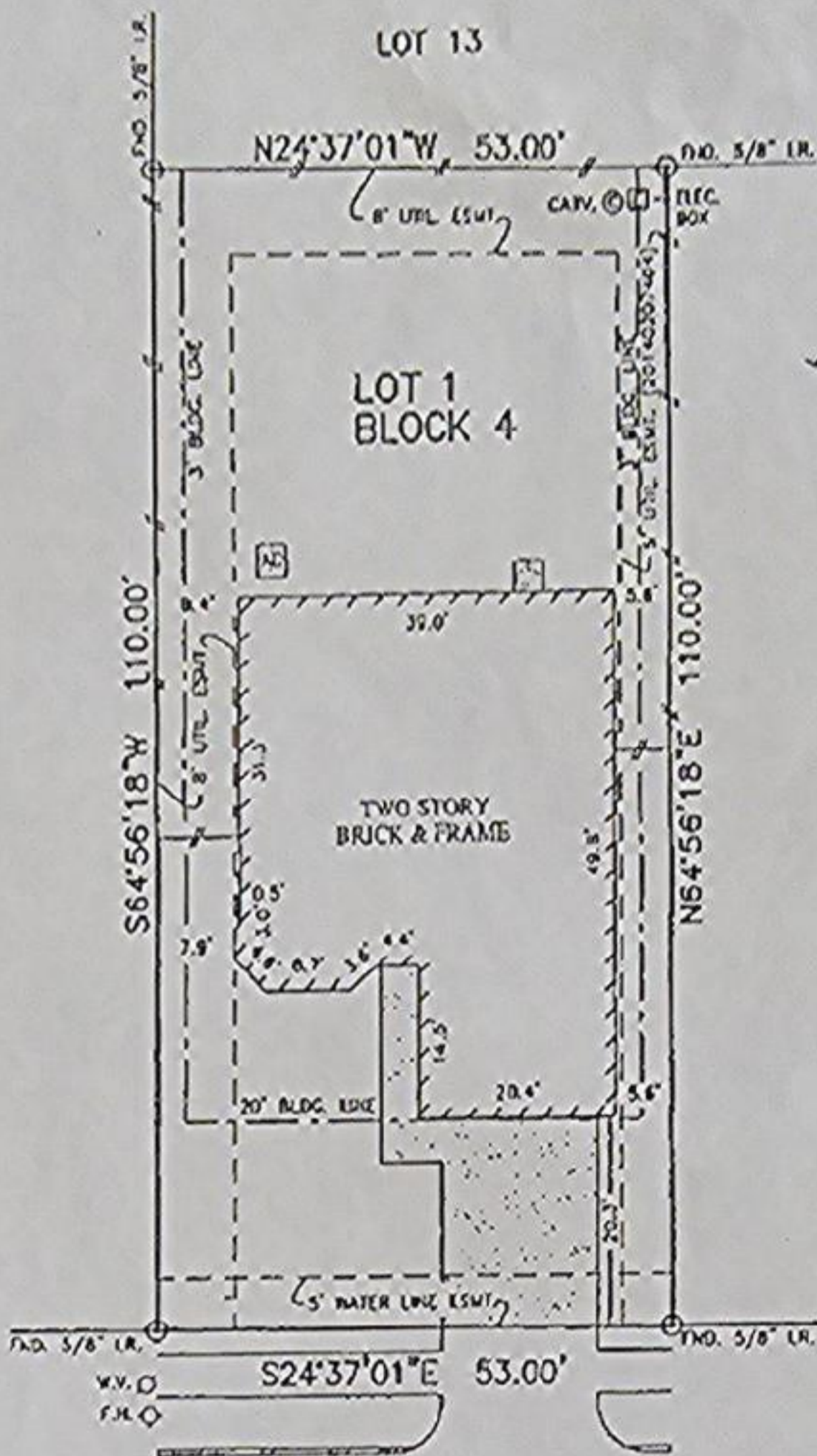

WOLFBERRY LANE  
(50' R.O.W.)

NOTES:

1. ALL BEARINGS SHOWN HEREON ARE BASED ON THE RECORDED PLAT.
2. SUBJECT TO APPLICABLE RESTRICTIVE COVENANTS LISTED IN ITEM No. 1, SCHEDULE "B" OF TITLE COMMITMENT ISSUED BY TITLE RESOURCES GUARANTY COMPANY.
3. AGREEMENT FOR UNDERGROUND ELECTRIC SERVICE PER C.F. No. 20140023555.
4. BLDG. LINE 3' (SIDE) PER C.F. No. 20070154818.
5. SHORT FORM EASEMENT PER C.F. No. 20140047059. (PARTIAL RELEASED PER C.F. No. 20140207404)

FLOOD MAP:  
THIS PROPERTY LIES IN ZONE "X"  
AS DEPICTED ON COMMUNITY PANEL  
No. 42201 C 0745 L, DATED: 06-18-2007

PLAT OF SURVEY  
SCALE: 1" = 20'

THIS INFORMATION IS BASED ON GRAPHIC PLOTTING.  
WE DO NOT ASSUME RESPONSIBILITY FOR EXACT  
DIMENSIONS.

© 2014, ALLPOINTS SERVICES, CORP., All Rights Reserved. This original work is protected under copyright laws, Title 17 U.S. Code Sections 107 & 102. All remedies will be prosecuted to the extent of the law. This survey is being provided solely for the use of the recipients and no license has been created, express or implied, to copy the survey except as is necessary in connection with the original transaction.

FOR: LGI HOMES  
ADDRESS: 6911 WOLFBERRY LANE  
ALLPOINTS JOB #: L099884 AF

LOT 1, BLOCK 4,  
WEST MEADOWS, SECTION 4 FINAL PLAT,  
FILM CODE No. 662197, MAP RECORDS  
HARRIS COUNTY, TEXAS

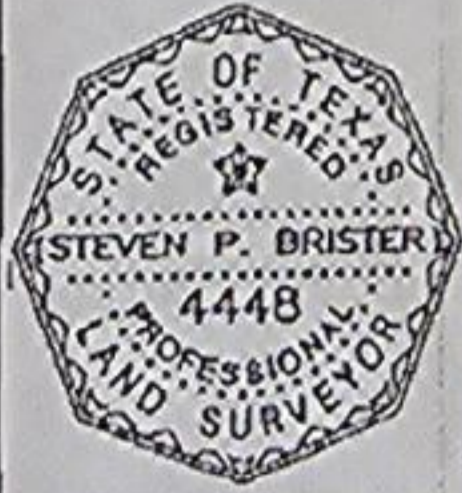

I HEREBY CERTIFY THAT THIS PLAT REPRESENTS THE  
RESULTS OF A SURVEY MADE ON THE GROUND, ON THE 4th  
DAY OF JUNE, 2015

*Steven P. Brister*



ALLPOINTS  
SERVICES CORP  
PHONE: 713-463-7707  
FAX: 713-427-1461

ALLPOINTS SERVICES CORP. COMMERCIAL/BUILDER DIVISION 1515 WITTE ROAD HOUSTON, TEXAS 77080

*X [Signature]*

*DNC*