

ADDRESS: 29910 GALLATIN RIVER LANE

PLAT NO. 20220115

MFE: 148.65'

AREA: 7,290 S.F. ~ 0.17 ACRES

DRAINAGE TYPE: "A"

| | |
|--------------------|--------|
| TOTAL FENCE | 211 LF |
| FRONT | 21 LF |
| LEFT | 64 LF |
| RIGHT | 64 LF |
| REAR | 62 LF |

| | |
|-----------------|----------|
| AREAS | |
| LOT AREA | 7,290 SF |
| SLAB | 2,388 SF |
| LOT COVERAGE | 33 % |
| INTURN | 267 SF |
| DRIVEWAY | 432 SF |
| PUBLIC WALK | 842 SF |
| PRIVATE WALK | 28 SF |
| REAR YARD AREA | 253.4 SY |
| FRONT YARD AREA | 329.3 SY |

OPTIONS:
 3 SIDES BRICK,
 COVERED PATIO,
 FRAMING, FOUNDATION, & ROOF
 RAFTER DETAILS



LEGEND

- BL Building Line
- APL Approximate Property Line
- ABOC Approximate Back of Curb
- R/W Right of Way
- N/F Now or Formerly
- UE Utility Easement
- DE Drainage Easement
- SSE Sanitary Sewer Easement
- WLE Water Line Easement
- STMSE Storm Sewer Easement
- PROP Proposed
- MFE Minimum Floor Elevation
- FFE Finished Floor Elevation
- GFE Garage Floor Elevation
- P Porch
- CP Covered Patio
- PAT Patio
- S Stoop
- CONC Concrete
- X- Fence
- TOF Top of Forms
- RBF Rebar Found
- RBS Rebar Set

30' 0' 30'

GRAPHIC SCALE: 1" = 30'

| Curve | Radius | Length | Chord | Chord Bearing |
|-------|---------------|----------|--------|---------------|
| C1 | 25.00' | 39.27' | 35.36' | S 42°32'03" W |
| Line | Bearing | Distance | | |
| L1 | S 87°32'03" W | 36.87' | | |

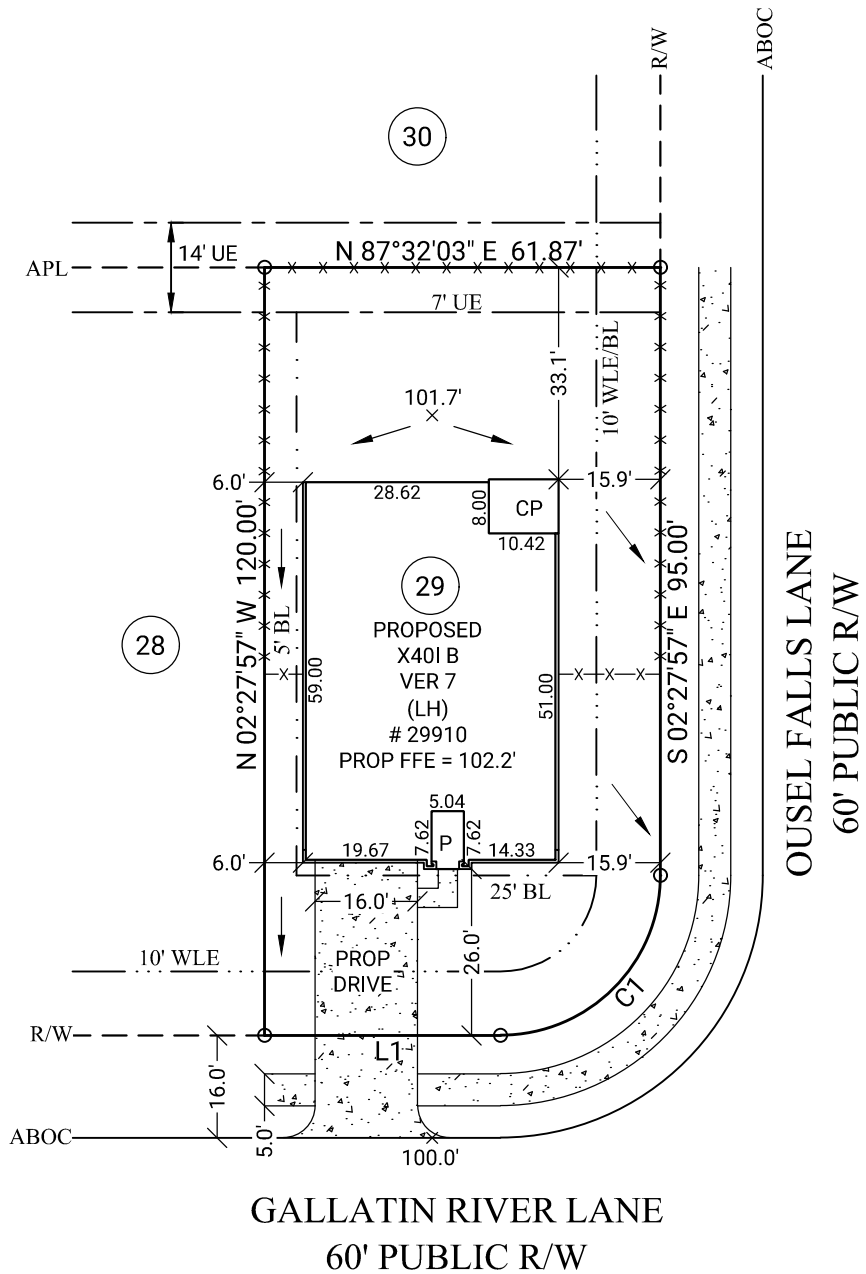

NOTE: BASE ELEVATION IS ASSUMED.
 (FOR REFERENCE ONLY)

NOTE: PLOT PLAN PREPARED WITHOUT BENEFIT OF TITLE.

GENERAL NOTES: No field work has been performed. This property is subject to additional easements or restrictions of record. Carter & Clark Surveyors is unable to warrant the accuracy of boundary information, structures, easements, and buffers that are illustrated on the subdivision plat. Utility easement has not been field verified by surveyor. contact utility contractor for location prior to construction (if applicable). This plat is for exclusive use by client. Use by third parties is at their own risk. Dimensions from house to property lines should not be used to establish fences. City sidewalks, driveway approaches, and other improvements inside the city's right of way are provided for demonstration purposes only. consult the development plans for actual construction. This plat has been calculated for closure and is found to be accurate within one foot in 10,000+ feet.

SUB: Tamarron SEC: 45B
 LOT: 29 BL: 4

City of Fulshear, Fort Bend County, Texas

PLOT PLAN FOR:
D·R·HORTON
America's Builder

CARTER + CLARK
 SURVEYORS ■ PLANNERS ■ ENGINEERS

3090 Premiere Parkway, Suite 600
 Duluth, GA 30097
 866.637.1048
 www.carterandclark.com
 FIRM LICENSE: 10193759

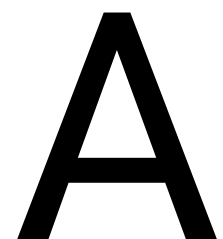

ORDER DATE: 02/27/2023
 20230210255 DRH_HTX_S FC: N/A