

LOT STAKING SKETCH FOR LOT NINETY-THREE (93), BLOCK I, SECTION V  
OF TWIN HARBORS ON LAKE LIVINGSTON, A SUBDIVISION IN POLK COUNTY, TEXAS.

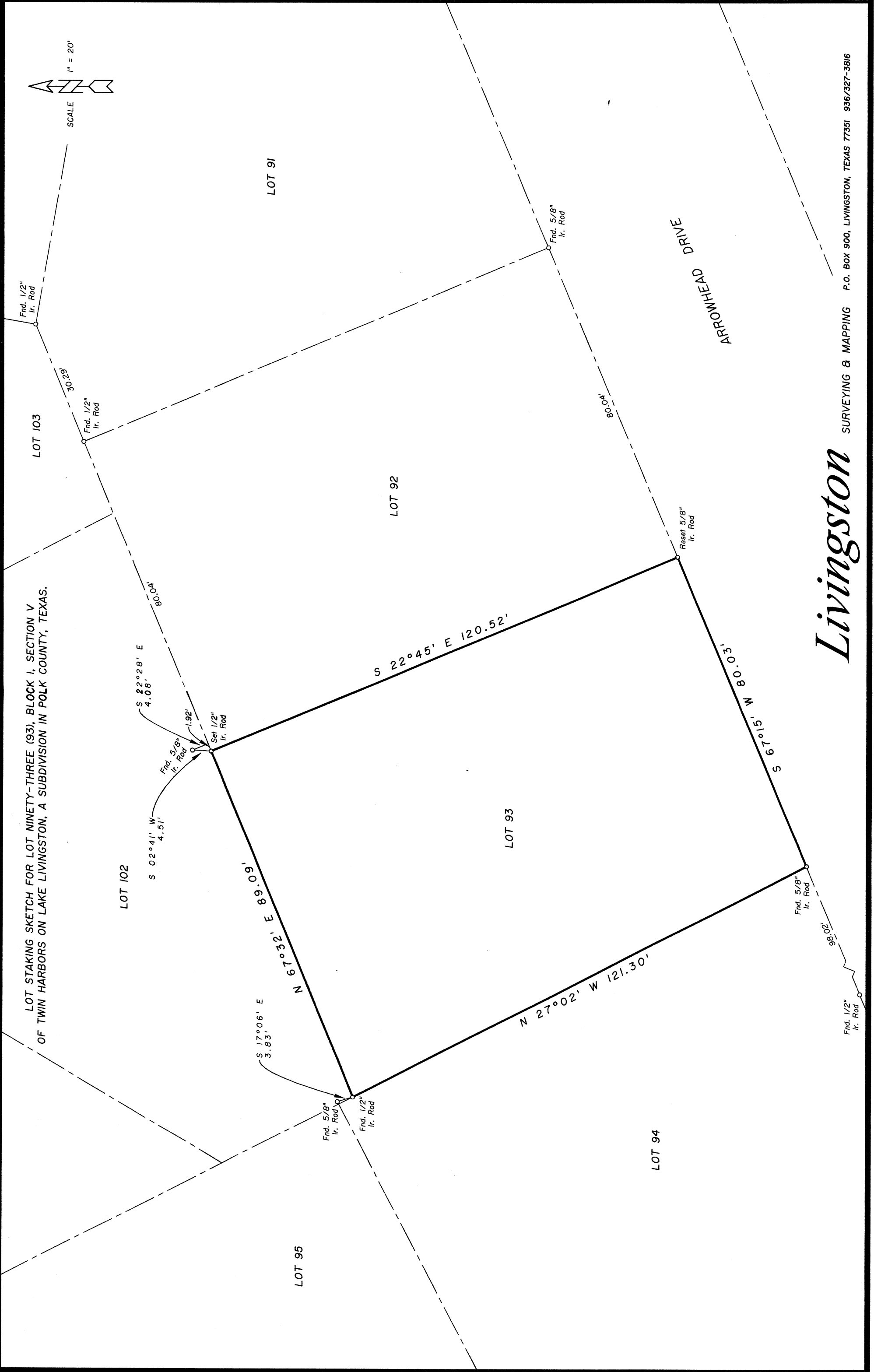
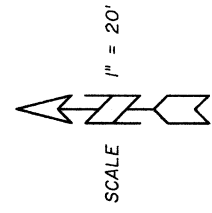

LOT 103

LOT 91

LOT 92

LOT 93

LOT 94

LOT 95

ARROWHEAD DRIVE

Fnd. 1/2"  
Ir. Rod

Fnd. 1/2"  
Ir. Rod

Fnd. 5/8"  
Ir. Rod

S 22°28' E  
4.06'

S 02°41' W  
4.51'

Fnd. 5/8"  
Ir. Rod

Set 1/2"  
Ir. Rod

N 67°32' E 89.00'

S 17°06' E  
3.83'

Fnd. 5/8"  
Ir. Rod

Fnd. 1/2"  
Ir. Rod

S 22°45' E 120.52'

Reset 5/8"  
Ir. Rod

Fnd. 5/8"  
Ir. Rod

Fnd. 1/2"  
Ir. Rod

30.29'

80.00'

80.04'

S 31°08' W 151.93'

20.95'

*Livingston*