

GF NO. 200800529 INFINITE TITLE  
 ADDRESS: 5423 FLOYD STREET  
 HOUSTON, TEXAS 77007  
 BORROWER: JOHN VOZZO

# LOT 3, BLOCK 1 FLOYD STREET ADDITION

ACCORDING TO THE MAP OR PLAT THEREOF RECORDED  
 IN FILM CODE NO. 598230 OF THE MAP RECORDS  
 OF HARRIS COUNTY, TEXAS

SCALE: 1" = 15'

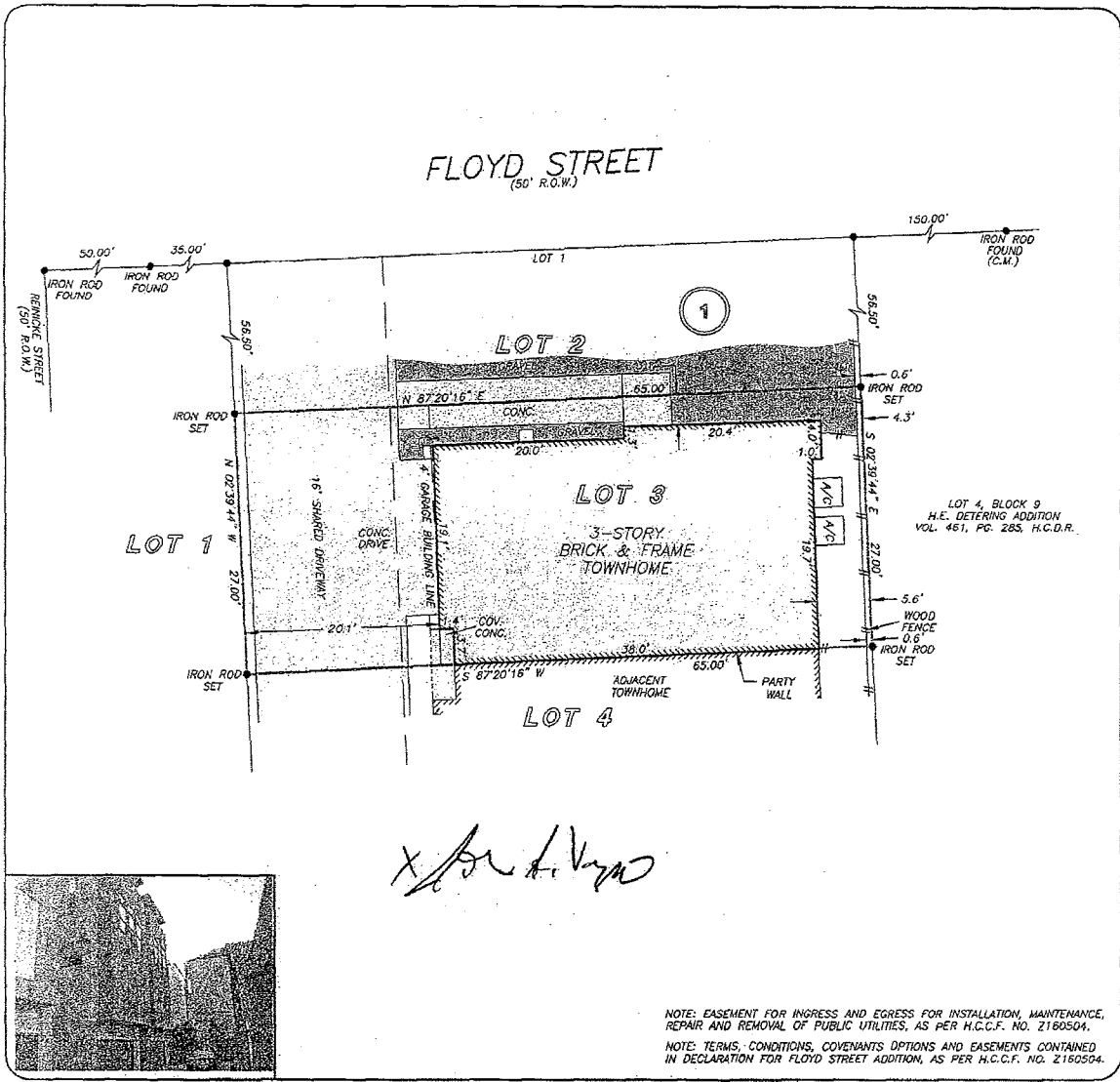

NOTE: EASEMENT FOR INGRESS AND EGRESS FOR INSTALLATION, MAINTENANCE, REPAIR AND REMOVAL OF PUBLIC UTILITIES, AS PER H.C.C.F. NO. Z160504.  
 NOTE: TERMS, CONDITIONS, COVENANTS, OPTIONS AND EASEMENTS CONTAINED IN DECLARATION FOR FLOYD STREET ADDITION, AS PER H.C.C.F. NO. Z160504.

THIS PROPERTY DOES NOT LIE WITHIN THE 100 YEAR FLOOD PLAIN AS PER FIRM PANEL NO. 48201C, 0570-L, MAP REVISION: 05/18/2007  
 ZONE X  
 BASED ONLY ON VISUAL EXAMINATION OF MAPS. INACCURACIES OF FEMA MAPS PREVENT EXACT DETERMINATION WITHOUT DETAILED FIELD STUDY

A SUBSURFACE INVESTIGATION WAS BEYOND THE SCOPE OF THIS SURVEY

RECORD BEARING: FILM CODE NO. 598230, H.C.M.R.

I HEREBY CERTIFY THAT THIS SURVEY WAS MADE ON THE GROUND, THAT THIS PLAT CORRECTLY REPRESENTS THE FACTS FOUND AT THE TIME OF SURVEY AND THAT THERE ARE NO ENCROACHMENTS APPARENT ON THE GROUND, EXCEPT AS SHOWN HEREON. THIS SURVEY IS CERTIFIED FOR THIS TRANSACTION ONLY AND ABSTRACTING PROVIDED IN THE ABOVE REFERENCED TITLE COMMITMENT WAS RELIED UPON IN PREPARATION OF THIS SURVEY.

TERRANCE MISH  
 PROFESSIONAL LAND SURVEYOR  
 NO. 4981  
 JOB NO. 08-13345  
 NOVEMBER 3, 2008

DRAWN BY: LG

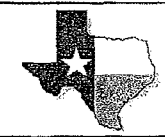
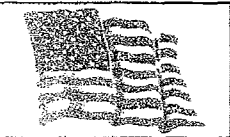

PRECISION SURVEYORS, INC.

1-800-LANDSURVEY 281-496-1586  
 1-800-526-3787 FAX 281-496-1867  
 14925 MEMORIAL DRIVE SUITE 8100 HOUSTON, TEXAS 77079