

SCALE 1" = 30'

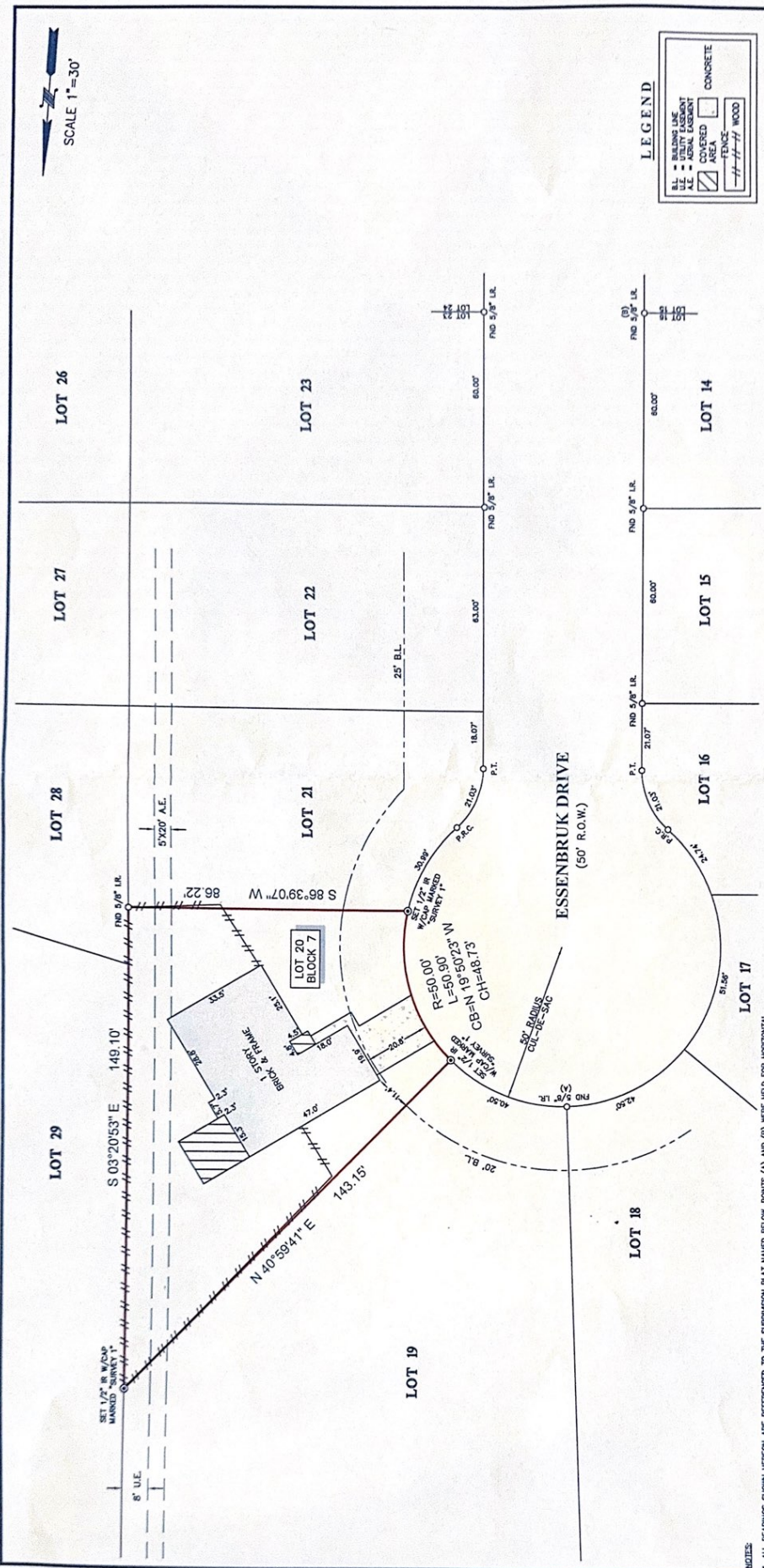

LEGEND

BL	BUILDING LINE
U.E.	UTILITY EASEMENT
C.A.	COVERED AREA
CONCRETE	CONCRETE
WOOD	WOOD
FENCE	FENCE

LEGAL DESCRIPTION: LOT 20, IN BLOCK 7, OF KLEINBROOK SUBDIVISION SECTION 1, A SUBDIVISION IN HARRIS COUNTY, TEXAS, ACCORDING TO THE MAP OR PLAT THEREOF RECORDED IN VOLUME 300, PAGE 61, OF THE MAP RECORDS OF HARRIS COUNTY, TEXAS.

CLIENT: GLENN ERIC TIREY, JR. & CELIA TIREY
 ADDRESS: 12118 ESSENBRUK DRIVE
 www.survey1inc.com
 survey1@survey1inc.com
Survey 1, Inc.
 You and Survey Company
 P.O. Box 25431, Houston, TX 77282-1332 (281)333-1332



- NOTES:**
1. ALL BEARINGS SHOWN HEREON ARE REFERENCED TO THE SUBDIVISION PLAT NAMED BELOW, POINTS (A) AND (B) WERE HELD FOR HORIZONTAL.
 2. ABSTRACT INFORMATION FOR THE SUBJECT TRACT WAS PROVIDED BY THE TITLE INSURANCE COMPANY LISTED BELOW.
 3. RESTRICTIONS ON SUBSEQUENT OWNERSHIP AND TITLE INSURANCE COMPANY LISTED BELOW FOR THIS TRANSACTION ONLY, IT IS NOT TRANSFERABLE TO ADDITIONAL PURCHASERS OF THE SUBJECT TRACT.
 4. ALL EASEMENTS AND BUILDING LINES SHOWN ARE FOR THE RECORDED PLAT UNLESS OTHERWISE NOTED.
 5. THIS PLAT IS SUBJECT TO ALL EASEMENTS AND RESTRICTIONS SHOWN ON ANY PLAT AND SURVEY CONDUCTED UNLESS A REFERENCE IS MADE TO THIS PLAT BY A PROFESSIONAL SURVEYOR AS A PART OF THE PLAT RECORD OF PROFESSIONAL STANDARDS AS APPLICABLE AT THE TIME OF RECORDATION OF THIS PLAT.
 6. THIS PLAT IS SUBJECT TO ALL EASEMENTS AND RESTRICTIONS SHOWN ON ANY PLAT AND SURVEY CONDUCTED UNLESS A REFERENCE IS MADE TO THIS PLAT BY A PROFESSIONAL SURVEYOR AS A PART OF THE PLAT RECORD OF PROFESSIONAL STANDARDS AS APPLICABLE AT THE TIME OF RECORDATION OF THIS PLAT.
 7. THIS PLAT IS SUBJECT TO ALL EASEMENTS AND RESTRICTIONS SHOWN ON ANY PLAT AND SURVEY CONDUCTED UNLESS A REFERENCE IS MADE TO THIS PLAT BY A PROFESSIONAL SURVEYOR AS A PART OF THE PLAT RECORD OF PROFESSIONAL STANDARDS AS APPLICABLE AT THE TIME OF RECORDATION OF THIS PLAT.
 8. THERE ARE NO AERIAL EASEMENT ENCROACHMENTS.

TITLE COMPANY:
NORTH AMERICAN TITLE COMPANY
 Like Clockwork®
 G.F. # 14636-16-01559
 ISSUE DATE: 713-349-8456
 APRIL 26, 2016

