

OPEN SPACE

N29°51'38"W 80.21'

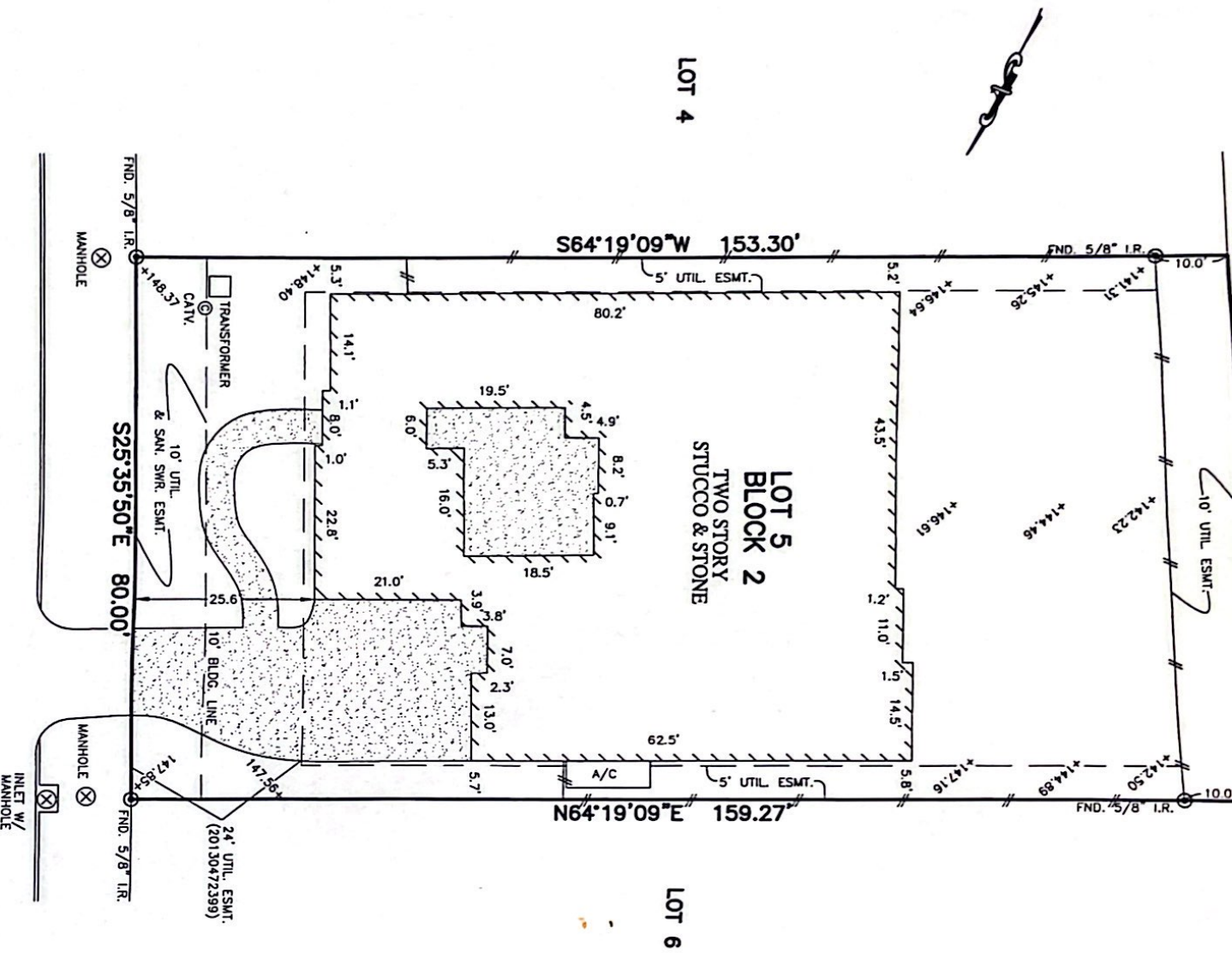

LOT 4

LOT 5
BLOCK 2
TWO STORY
STUCCO & STONE

LOT 6

N. CURLY WILLOW CIRCLE (50' R.O.W.)

PLAT OF SURVEY

SCALE: 1" = 20'

- NOTES:
1. ALL BEARINGS SHOWN HEREON ARE BASED ON THE RECORDED PLAT.
 2. SUBJECT TO APPLICABLE RESTRICTIVE COVENANTS LISTED IN ITEM No.1, SCHEDULE "B" OF TITLE COMMENT ISSUED BY STEWART TITLE GUARANTY UNDER G.F. No. 1520198196.
 3. AGREEMENT FOR UNDERGROUND/OVERHEAD ELECTRIC SERVICE PER C.F. No. 20130112574.

© 2015, ALLPOINTS SERVICES, CORP. All Rights Reserved. This original work is protected under copyright laws, Title 17 U.S. Code Sections 101 & 102. All violators will be prosecuted to the extent of the law. This survey is being provided solely for the use of the recipients and no license has been created, express or implied, to copy the survey except as is necessary in conjunction with the original transaction.

FOR: NATHEN CHABARRIA
CYNTHIA CHABARRIA
ADDRESS: 23 N. CURLY
WILLOW CIRCLE
ALLPOINTS JOB #: DG90250 KM
G.F.: 1520198196



ALLPOINTS
SERVICES CORP
PHONE: 713-468-7707
FAX: 713-827-1861

LOT 5, BLOCK 2,
THE WOODLANDS
CREEKSIDE PARK WEST, SECTION 15,
FILM CODE NO. 656105, MAP RECORDS
HARRIS COUNTY, TEXAS

I HEREBY CERTIFY THAT THIS PLAT REPRESENTS THE RESULTS OF A SURVEY MADE ON THE GROUND, ON THE 3RD DAY OF AUGUST, 2015.

David Ditt

FLOOD MAP:
THIS PROPERTY LIES IN ZONE "X"
AS DEPICTED ON COMMUNITY PANEL
No. 48339 C 0365 F, DATED: 12-19-96
THIS INFORMATION IS BASED ON GRAPHIC FLOODING
WE DO NOT ASSUME RESPONSIBILITY FOR EXACT
DETERMINATION



ALLPOINTS SERVICES CORP. COMMERCIAL/BUILDER DIVISION 1515 WITTE ROAD HOUSTON, TEXAS 77080