

GF NO. 14002977 OLD REPUBLIC TITLE
 ADDRESS: 15035 CHETLAND PLACE DRIVE
 HOUSTON, TEXAS 77095
 BORROWER: MEHDI GANJI AND
 ZAHRA JALAEIAN BASHIRZADEH

LOT 2, BLOCK 4 EASTON COMMONS, SECTION 2

ACCORDING TO THE MAP OR PLAT THEREOF RECORDED
 IN VOLUME 310, PAGE 80, OF THE MAP RECORDS
 OF HARRIS COUNTY, TEXAS

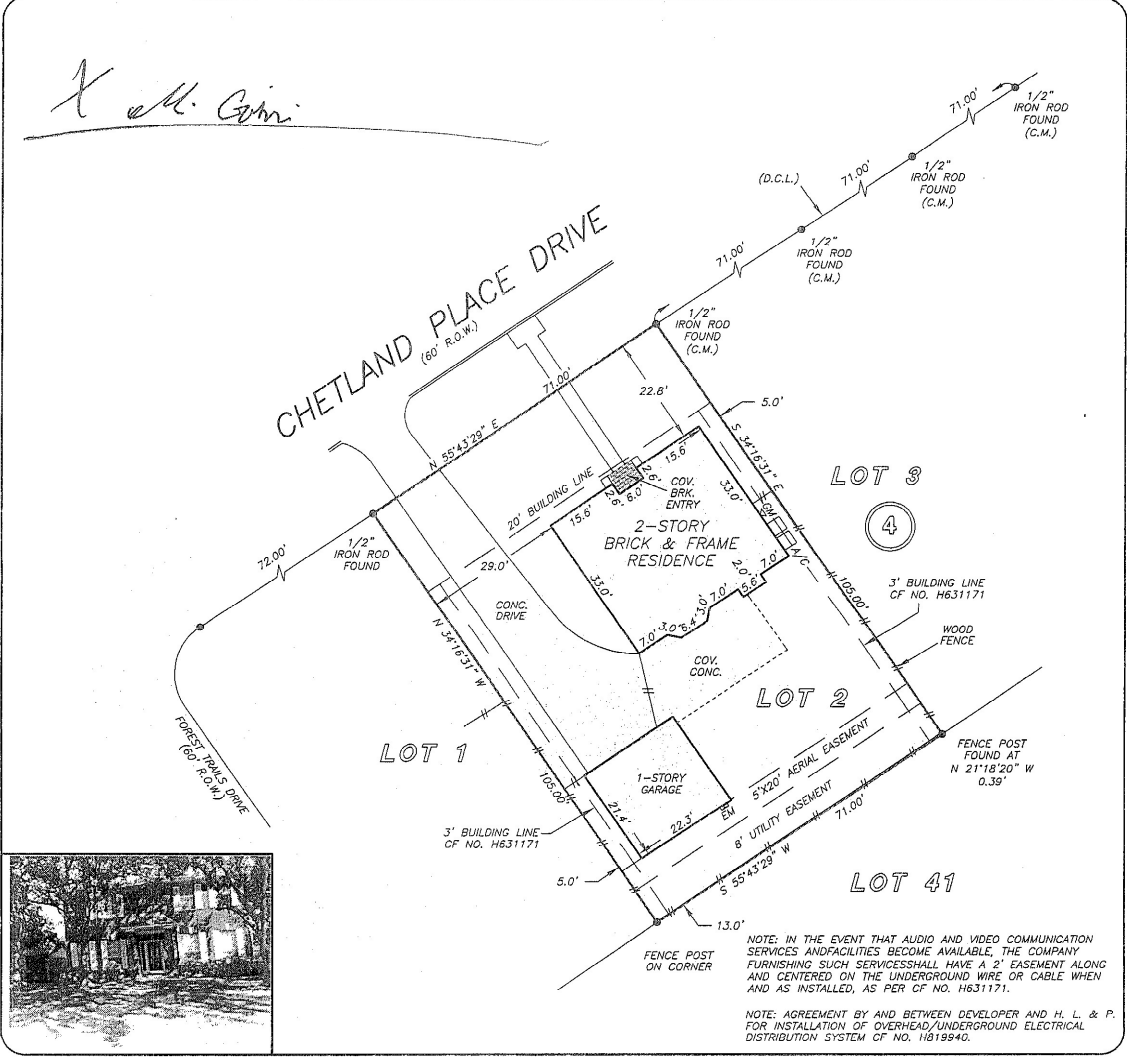
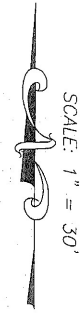

THIS PROPERTY DOES NOT LIE WITHIN THE 100 YEAR FLOOD PLAIN AS PER FIRM PANEL NO. 48201C 0420 N MAP REVISION: 06/09/2014 ZONE X BASED ONLY ON VISUAL EXAMINATION OF MAPS. INACCURACIES OF FEMA MAPS PREVENT EXACT DETERMINATION WITHOUT DETAILED FIELD STUDY

A SUBSURFACE INVESTIGATION WAS BEYOND THE SCOPE OF THIS SURVEY

D.C.L. = DIRECTIONAL CONTROL LINE
 RECORD BEARING: VOL. 310, PG. 80, H.C.M.R.

I HEREBY CERTIFY THAT THIS SURVEY WAS MADE ON THE GROUND, THAT THIS PLAT CORRECTLY REPRESENTS THE FACTS FOUND AT THE TIME OF SURVEY AND THAT THERE ARE NO ENCROACHMENTS APPARENT ON THE GROUND, EXCEPT AS SHOWN HEREDON, THIS SURVEY IS CERTIFIED FOR THIS TRANSACTION ONLY AND ABSTRACTING PROVIDED IN THE ABOVE REFERENCED TITLE COMMITMENT WAS RELIED UPON IN PREPARATION OF THIS SURVEY.

GEORGE GALE
 PROFESSIONAL LAND SURVEYOR
 NO. 4678
 JOB NO. 14-06485
 JULY 11, 2014

DRAWN BY: VC

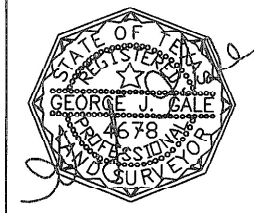

PRECISION surveyors	TERRY BACA 713-626-9220	1-800-LANDSURVEY www.precisionsurveyors.com
281 406 1556	FAX 201-496-1067	210-829-4941
950 THREADNEEDLE STREET SUITE 150 HOUSTON, TEXAS 77079	1777 NE LOOP 410 SUITE 600 SAN ANTONIO, TEXAS 78217	FAX 210-829-1555
FIRM NO. 10063700		