

GF NO. 1201940 OLD REPUBLIC TITLE
 ADDRESS: 2 GRANBY TERRACE
 CONROE, TEXAS 77304
 BORROWER: CRAIG CAMPOBELLA AND
 CRISTY CAMPOBELLA

**LOT 9, BLOCK 2
 RIVERSHIRE, SECTION 1**

ACCORDING TO THE MAP OR PLAT THEREOF RECORDED
 IN VOLUME 10, PAGE 25, OF THE MAP RECORDS
 OF MONTGOMERY COUNTY, TEXAS, BUT NOW OF
 RECORD IN CABINET A, SHEET 65, OF SAID MAP RECORDS.

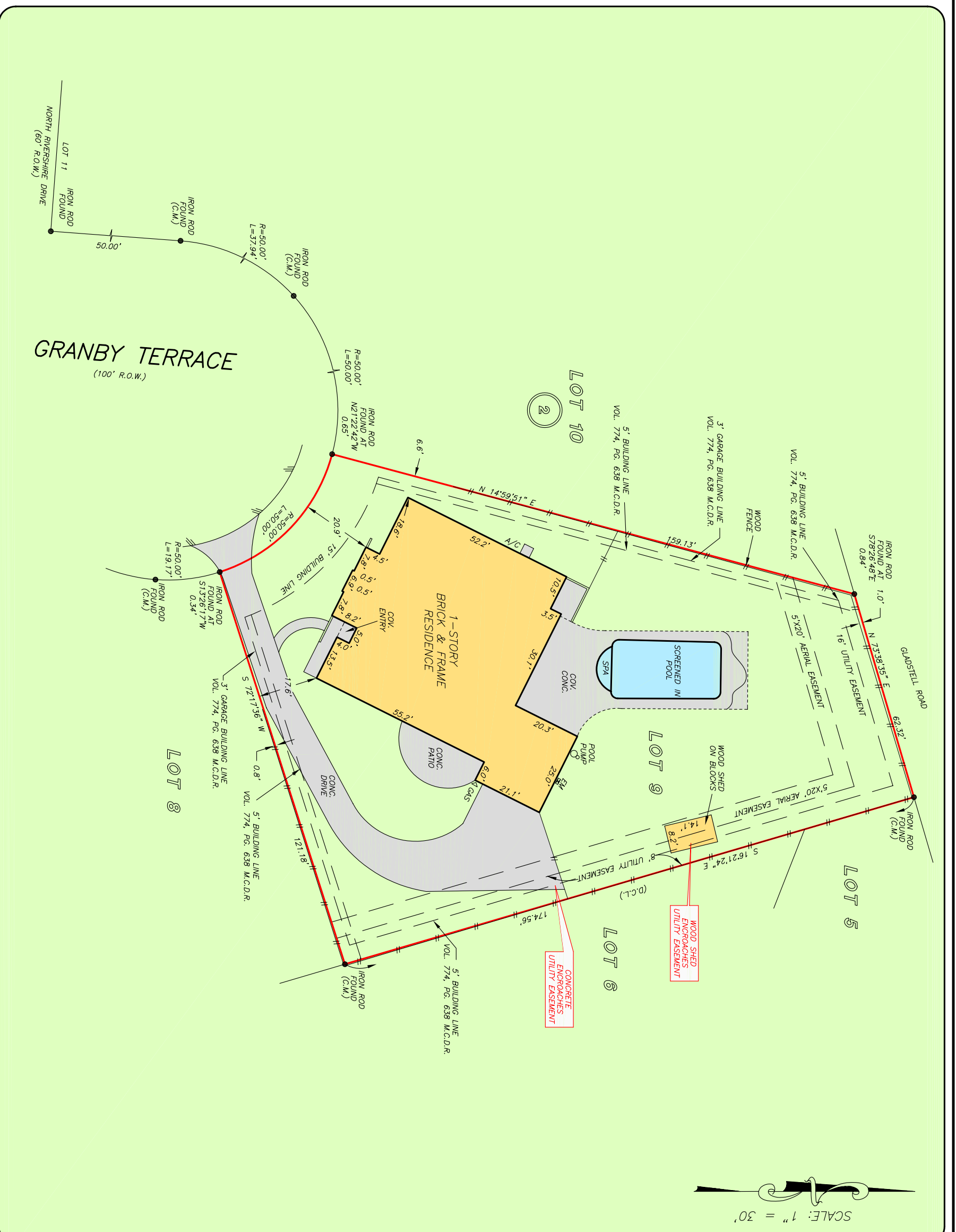
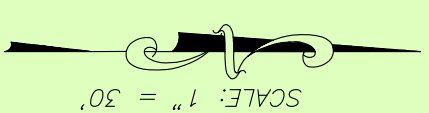

THIS PROPERTY DOES NOT LIE WITHIN THE
 100 YEAR FLOOD PLAIN AS PER FIRM
 PANEL NO. 48339C 0386 F
 MAP REVISION: 12/19/1996
 ZONE X
 BASED ONLY ON VISUAL EXAMINATION OF MAPS.
 INACCURACIES OF FEMA MAPS PREVENT EXACT
 DETERMINATION WITHOUT DETAILED FIELD STUDY.

A SUBSURFACE INVESTIGATION
 WAS BEYOND THE SCOPE OF THIS SURVEY

D.C.L. = DIRECTIONAL CONTROL LINE
 RECORD BEARING: CABINET A, SHEET 65, M.C.M.R.

I HEREBY CERTIFY THAT THIS SURVEY WAS MADE
 ON THE GROUND, THAT THIS PLAT CORRECTLY
 REPRESENTS THE FACTS FOUND AT THE
 TIME OF SURVEY AND THAT THERE ARE NO
 ENCROACHMENTS APPARENT ON THE GROUND,
 OR AS SHOWN HEREON, THAT THIS SURVEY
 OPERATED AS THIS FIRM'S HERETOFORE
 REFERENCED TITLE COMMITMENT WAS RELIED
 UPON IN PREPARATION OF THIS SURVEY.

JAMES P. WALKOVIAK
 PROFESSIONAL LAND SURVEYOR
 NO. 5971
 JOB NO. 12-10847
 OCTOBER 05, 2012
 REVISED: OCTOBER 10, 2012

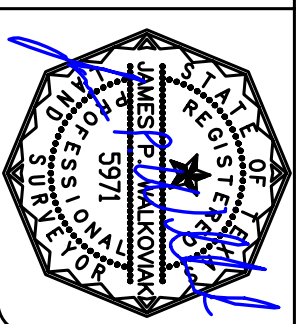

DRAWN BY: AL



KATHY MAYS
 281-367-4603



PRECISION
 surveyors

281-496-1586

FAX 281-496-1867

210-829-4941

FAX 210-829-1555

www.precisionlandsurvey.com
 950 THREADEWELL STREET SUITE 150 HOUSTON, TEXAS 77079
 1777 NE LOOP 410 SUITE 800 SAN ANTONIO, TEXAS 78217