

This Tract DOES NOT Lie Within The 100 Year Flood Plain According To FEMA Map No. 48201C1055 L LOMR 6/18/07 (zone X).  
 Warning: Use This Flood Information At Your Own Risk.  
 LOT SUBJECT TO RESTRICTIONS IN F.C. 563118 OF THE MAP RECORDS AND UNDER CLERK'S FILE NO.S X567866  
 X755334, X815793, 7235539, Y462592, z507642, 20080253173, 20080287678, 20080368395, 20080394781,  
 20090087649, AND 20090139008

MAP OR PLAT RECORDED IN C.F. X810924 F.C. 563118 HARRIS COUNTY MAP RECORDS.  
 This original work is protected under Copyright Laws, Title 17 United States Code 101 and 102. All violators will be prosecuted to the fullest extent of the law. This survey is being provided solely for the use of the recipients named herein, and no license has been created, express or implied, to copy the survey except as is necessary in conjunction with the original transaction, which shall take place within thirty (30) days from the date adjacent to the signature line hereon.  
 Bearings based on recorded plat. Found or set iron rods at all corners.  
 AGREEMENT FOR UNDERGROUND ELECTRICAL SERVICE WITH H.L.&P./RELIANT/CENTERPOINT ENERGY AS RECORDED IN C.F. X659324

ALPINE RIDGE WAY

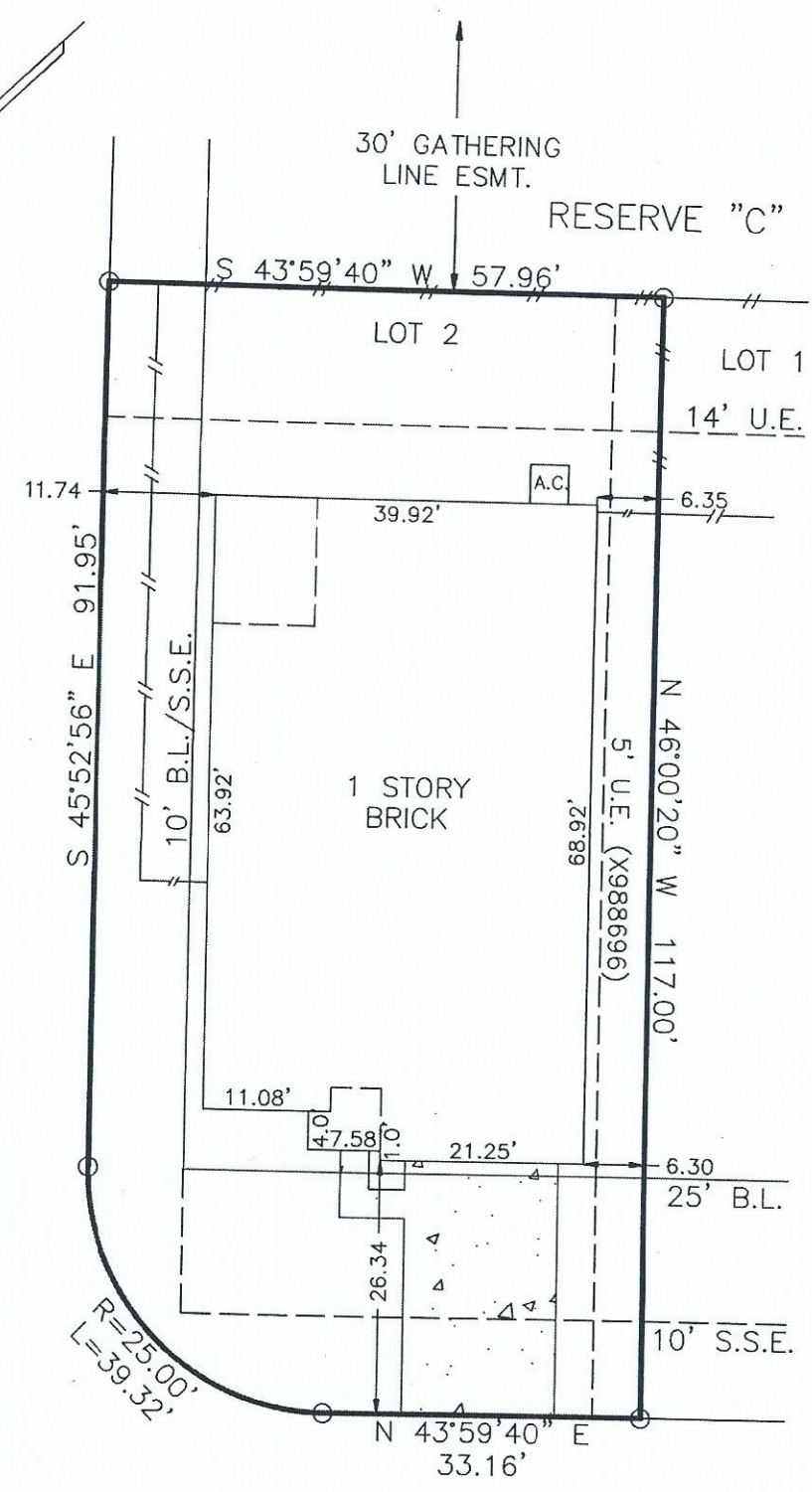

12326 RAMLA PLACE TRAIL

SURVEY

LOT 2 BLOCK 1 COLLEGE PLACE