

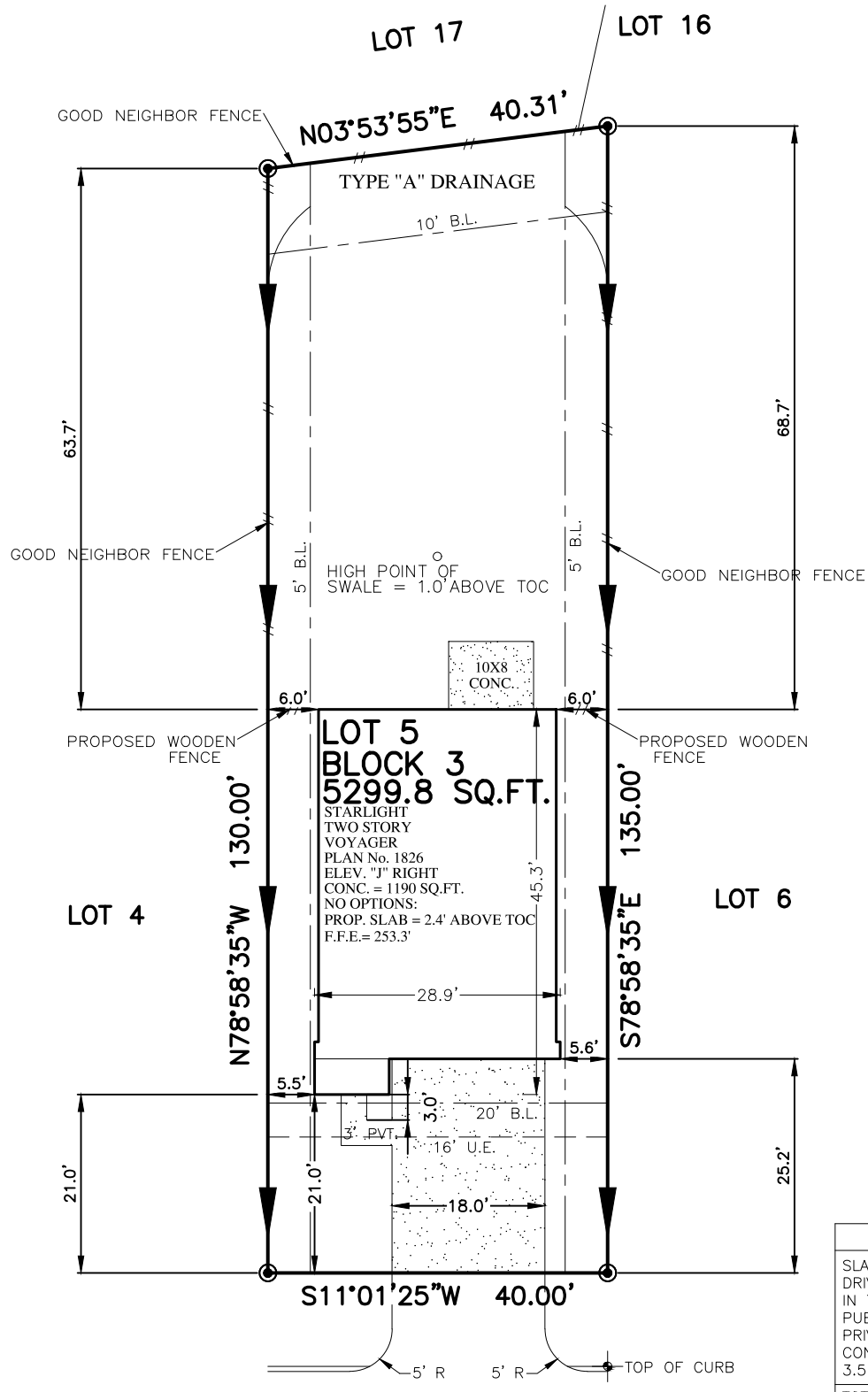

FLATWORK	B.L. BUILDING LINE	T.O.F. TOP OF FORM	U.V.E. UNOBSTRUCTED VISIBILITY EASEMENT	MANHOLE
PROPERTY LINE	B.L.(FL) FRONT LOAD BUILDING LINE	U.E. UTILITY EASEMENT	M.A.C.C.E. MAINTENANCE & ACCESS EASEMENT	GRATE DRAIN
BUILDING LINE	B.L.(SI) SWING IN BUILDING LINE	W.L.E. WATER LINE EASEMENT	ACC.E. ACCESS EASEMENT	PAD MOUNTED TRANSFORMER
EASEMENT	B.L.(GC) 3 CAR BUILDING LINE	STM.S.E. STORM SEWER EASEMENT	A.E. AERIAL EASEMENT	TELEPHONE PEDESTAL
WOODEN FENCE	G.B.L. GARAGE BUILDING LINE	S.S.E. SANITARY SEWER EASEMENT	D.E. DRAINAGE EASEMENT	GAS METER
WROUGHT IRON FENCE	(B.G.) BUILDER GUIDELINES	R.O.W. RIGHT-OF-WAY	E.E. ELECTRIC EASEMENT	CABLE PEDESTAL
CHAIN LINK FENCE	F.F. FINISHED FLOOR	P.A.E. PERMANENT ACCESS EASEMENT	WATER VALVE	WATER METER
OVERHEAD ELECTRIC	EXT. EXTENDED	P.U.E. PUBLIC UTILITY EASEMENT	FIRE HYDRANT	MONUMENT
	PROP. PROPOSED	PVT. PRIVATE	MONUMENT	IRON ROD
	C.M. CONTROL MONUMENT	FND. FOUND	LP. IRON PIPE	POWER POLE



LOT COVERAGE	
SLAB	1190 SQ. FT.
DRIVEWAY	454 SQ. FT.
IN TURN DRIVE	220 SQ. FT.
PUBLIC WALK	00 SQ. FT.
PRIVATE WALK	27 SQ. FT.
CONC. PATIO	80 SQ. FT.
3.5'x3.5' A/C PAD	12 SQ. FT.
TOTAL	1983 SQ. FT.
LOT AREA	5299.8 SQ. FT.
LOT COVERAGE	33.27 %
FENCE	
FRONT RETURN	12 LINEAR FT.
LEFT	64 LINEAR FT.
RIGHT	69 LINEAR FT.
REAR	40 LINEAR FT.
TOTAL	185.0 LINEAR FT.
FRONT SOD	135 SQ. YD.
REAR SOD	284 SQ. YD.
TOTAL SOD AREA	419 SQ. YD.

722
AMESBURY ROAD
 (50' R.O.W.)
PLOT PLAN
 SCALE: 1" = 20'

NOTES:
 1. ALL BEARINGS SHOWN HEREON ARE BASED ON THE RECORDED PLAT.
 2. SURVEYOR HAS NOT ABSTRACTED THE SUBJECT PROPERTY. ABSTRACTING BY TITLE COMPANY ONLY. ALL EASEMENTS, RESTRICTIONS AND OTHER MATTERS OF RECORD KNOWN TO SURVEYOR ARE SHOWN AND ARE BASED ON THE RECORDED PLAT AND/OR TITLE REPORT. ALLPOINTS LAND SURVEY, INC. IS NOT LIABLE FOR ANY DAMAGES DUE TO INFORMATION NOT PROVIDED TO SURVEYOR OR BUILDER PLACING ANY IMPROVEMENTS WITHIN A BUILDING LINE OR EASEMENT.
 3. FLATWORK AND FENCING ARE FOR ILLUSTRATION PURPOSES ONLY AND THIS DOCUMENT DOES NOT GUARANTEE THAT THESE ITEMS WILL BE INSTALLED EXACTLY AS ILLUSTRATED. REFER TO MUNICIPALITY, HOA, POA, BUILDER GUIDELINES, DEED RESTRICTIONS, DEVELOPMENT PLANS (WSD'S) OR LOCAL CODE FOR REQUIREMENTS. SPECIFIC INSTALLATION REQUIREMENTS TO BE VERIFIED BY BUILDER.
 4. MINIMUM FINISHED FLOOR REQUIREMENTS ESTABLISHED BY FEMA, LOCAL GOVERNMENT AUTHORITIES AND/OR DEVELOPMENT PLANS (INCLUDING APPLICABLE BENCHMARKS/DATUMS AND ADJUSTMENTS) ARE SUBJECT TO CHANGE DURING CONSTRUCTION PROCESS AND SHOULD BE VERIFIED BY BUILDER BEFORE PROCEEDING WITH EACH PHASE OF CONSTRUCTION. PROPOSED FINISHED FLOOR HEIGHTS ABOVE TOP OF CURB ARE CALCULATIONS FOR DRAINAGE PURPOSES TO BE ADJUSTED BASED UPON ACTUAL LOT CONDITIONS AND DO NOT ESTABLISH A MINIMUM FINISHED FLOOR.

FOR: STARLIGHT HOMES
 ADDRESS: 722 AMESBURY ROAD
 ALLPOINTS JOB#: SL296346 BY: HA
 G.F.:
 JOB:
 FLOOD ZONE: X
 COMMUNITY PANEL:
 48339C0375G
 EFFECTIVE DATE: 08/18/2014
 LOMR: DATE:
 "THIS INFORMATION IS BASED ON GRAPHIC PLOTTING. WE DO NOT ASSUME RESPONSIBILITY FOR EXACT DETERMINATION"

LOT 5, BLOCK 3,
CHAPEL RUN, SECTION 2,
CAB. Z, SHEET 7994, MAP RECORDS,
MONTGOMERY COUNTY, TEXAS

ISSUE DATE: 4/5/2022

©2022, ALLPOINTS LAND SURVEY, INC.
 All Rights Reserved.